Sharp Criticism of P&SA Revisions Gets Promise of Changes

WEEKLY
LIVESTOCK REPORTER

47448

86th Year, No. 18 | Fort Worth, Texas, May 6, 1982 | Two Sections, Fifty-Two Pages

Sidelines & Shows

TH' RECOVERY COMETH, BUT NEEDS SOME HELP

One thang that is obvious is that if you are particklerr about whether you want th' Economy to look Good or Bad, all you have to do is consult various economic gurus until you find a bull or bear that suits your heart's desire. So it was with a start that we saw th' front page of Business Week magazine th' other day and there in big, bold letters it says "Here Comes th' Recovery". Now normally Business Week is inclined to see th' dark side of th' bizness picture and is not overly optimistic by nature, a caution probbly justified by experience.

What's th' reason fer this optimistic statemint, jist a week or so after Secy. of th' Treasury Regan claimed th' economy was dead in th' warter? Well, let's take a look. First they say

(CONT. ON PAGE 17B)

MOVING? Please use form inside paper and give full information. Mailing list is run on Friday for following week.

Details On Sales Coming Up

Date	Page
May 8 — Graham's "77" Angus	8A
May 8 — Prince Dairy Equipment	13A
May 8 — Black Chianina	10A
May 8 — Red McCombs Longhorn	20A
May 8 — Houston Area Brahman	20A
May 8 — Drew Simmental	18A
May 8 — Brady All-Brangus	7A
May 8 — Heart of Texas Brangus	8A
May 8 — Nor-Tex Maine-Anjou	7B
May 8 — Probst Beefmaster	12A
May 8 — Texas Shorthorn	8A
May 8 — Texas Limousin	14A
May 9 — John Roberts Limousin	20A
May 9 — George Wilson Brahmousin	12A
May 10 — Oklahoma Polled Hereford	12B
May 12 — Waxahachie Commercial Cow	2A
May 14 — Yellow Rose Brangus	18A
May 14 — Diamond C Simmental	21A
May 15 — Jeffrion Farm Equipment	10A
May 15 — Hillsboro Club Calf	6B
May 15 — North Texas Limousin Classic	28A
May 15 — Oklahoma Maine-Anjou	8B
May 15 — Leonard Simmental	18A
May 15 — Oklahoma Brahman	12A
May 15 — Caldwell Female-A-Rama	25A
May 15 — Eastern Oklahoma Simmental	28A
May 15 — Lyon Red Devon	24A

(CONT. ON PAGE 17B)

Carlot Beef Opens Firm, $1.00 Higher

Des Moines, May 3 (F-S) — Central U.S. Carlot beef report includes the major production areas in the midwest and Texas Oklahoma Panhandle as of 11:15 a.m. compared to Friday's 1000 report: Steer and heifer beef firm, 0-4 days 2-400-550 lb. Holter beef 1.00 higher. Demand and trading moderate; supplies ample and current. Sales reported on 20 loads steer and heifer

(CONT. ON PAGE 17B)

Hightower Landslide Buries Brown for Texas Ag Commissioner

Jim Hightower, benefitting from last minute slips of the tongue by incumbent Texas Agriculture Commissioner Reagan Brown, turned what looked like a close race into a landslide Saturday. Winning 59.4% of the more than one million votes it appeared likely that Hightower may not even have a Republican

(CONT. ON PAGE 10A)

Japanese Consumers For Removing Barriers To Agricultural Trade

Park Ridge, Ill. — "I believe Japan will assume its responsibilities in world trade and move to lift import quotas and other restrictions that are limiting the sale of American farm products to Japan," said American Farm Bureau Federation President Robert Delano. Delano, Vice President Elton Smith and 23 state Farm Bureau presidents returned to the United States from a one week trade mission to Japan.

"I do not expect change to happen

(CONT. ON PAGE 4A)

Fed Cattle Steady, Spots Stronger, Hogs Mostly Higher Monday

Around the central markets on Monday the fed cattle were generally fully steady, with some markets reporting prices 50 cents or more higher and others not the advance at some markets. Slaughter cows and bulls moved in a narrow range and averaged near steady. The market receipts were a few hundred above last Monday. Monday's estimated cattle kill at 116,000 was 2,000 over last week and a trifle above a year earlier. Hogs generally higher again at most markets some cents as much as 50 cents to $1. There was an uneven market in the feeder pig sector trading over 150 markets, with 40 of them markets reporting sales fully steady on some of the

(CONT. ON PAGE 14A)

Reserve your 1982 space now . . . and don't be left out of the Southwest Reference '82

call or write us today:
Weekly Livestock Reporter
P. O. Box 7655
Fort Worth, Texas 76111-0655
817/831-3147 or 817/831-4691

Special Features Start On . . .

Advertisers' Directory	28B
Amarillo Monday	23B
Beef Profit Conference	22A
Beefmaster News	1B-4B
Calendar	13B-16B
Carlot Beef	1A
Classified Ads	16B-22B
Clements Explains Tax Call	1B
Crop Insurance Reporting	10A
Feedlots Monday	1A
Fort Worth Monday	8A
Futures Comment	18A
Futures Monday	6A
Hereford News	25A-27A
Japanese Consumers Want Trade	1A
Livestock Slaughter	12A
Meat Profits Look Up	1A
Maine-Anjou News	7B-8B
Okla. City Monday	12A
Pseudorabies Outbreak	9B
Simbrah News	6B

Feedlot Trade Monday Fully Steady, Buyers Turn Active Late

Amarillo, May 3 (F-S) — Trade fairly active in the Panhandle area Monday afternoon. Slaughter steers and heifers fully steady. Feedlots reported fairly good interest and inquiry from most buying sources. Sales on 9400 slaughter steers, and 2800 heifers. 14,300 head sold for the week to date. Steers: Good and mostly choice 2-3. 70-85% choice. 975-1100 lb. 72.50-73.50, 550 head at latter price. Mixed good and choice 2-3 975-1175 lb. 71.00-72.25. Good, few choice 3 975-1100 lb. 70.50-71.00. 2 loads good. few choice 2-3 1225 lb. Holsteins 65.50. Several loads good and choice Holsteins 110.00-111.00 in the beef. Heifers: Good and mostly choice 2-3 900-975 lb. 69.50-70.00. Mixed good and choice 2-3 875-850 lb. 68.25-69.00.

Trade very slow in the Panhandle area Friday and over the weekend limited sales slaughter steers and heifers steady. Steers 1,200. Few good and mostly choice 2-3 850-1000 lb. 72.50. Mixed good and choice 2-3 950-1050 lb. 72.00-72.50. Pen good, few choice 2-3 1050 lb. 70.50. Heifers 1,400: Good and mostly choice 2-3 800-950 lb. 69.50-70.00. Mixed good and choice 2-3 825-850 lb. 68.00-69.00.

(Omaha, May 4 (USDA) — Nebraska feedlot sales 4,800; live sales 75 at 68

(CONT. ON PAGE 10B)

Proposed Changes in Packers & Stockyards Administration Proposal Follow After Criticism by Marketers, Cattlemen

Both livestock producer organizations and operators of livestock markets struck hard at USDA proposals to eliminate bonding requirements for traders and order buyers doing less than $500,000.00 business annually and this provision appears likely to be stricken and there is reason to believe that the minimum bond will be hiked to $10,000.00 from the present $5,000.00. Also under heavy fire was the "double jeopardy" faced by marketers and livestock feeders when the inadvertently buy mortaged livestock or grain. In many cases the buyer, unaware of the mortage has been forced to pay twice for the commodity purchased when the debtor fails to take care of the mortgage. There have been cases where the buyer or the market agency paid three times when the commodity was stolen and the owner, had to be paid and later his creditor put in a claim. First the thief, then the owner, then the creditor collected.

B. H. (Bill) Jones the administrator of P&SA told the House Agriculture Subcommittee last week that due to widespread criticism of the bonding proposal his department was redrafting the proposal. This will be released later for public comment. This should be ready in a few weeks, Jones said.

Stories outlining industry positions follow:

Cattlemen Favor Most P & S Changes, But Lower Dealer Bonds

Washington — The National Cattlemen's Assn. today voiced support of most of the changes in the Packers & Stockyards Administration regulations which were recommended by a P & S intra-agency task force. However, it was noted, NCA continues to oppose exempting low-volume livestock dealers and market agencies from bonding requirements.

NCA's comments on the P & S Act and on P & S regulations were presented by Glenn Deen, Dumas, Tex.,

(CONT. ON PAGE 9A)

Marketmen Say P & S Report "Self Serving," Suggest Changes

Washington — Livestock Marketing Association told House oversight hearing on the Packers and Stockyards Administration's Task Force report on regulatory review that the report was "entirely self-serving of the interests of the Agency."

Appearing before the House Agriculture Subcommittee on Livestock, Dairy and Poultry here April 27, LMA spokesmen advocated enactment of several measures to

(CONT. ON PAGE 6A)

Meat Producers Price Outlook Generally Favors Some Gains

Washington, May 3 (USDA) — Livestock producers are showing the first sustainable positive feeding margins since Mid-1979. By late April, hog prices had increased over 25% since the beginning of the year, while prices for choice fed steers rose over 15%. In spite of continued weakness in consumers' purchasing power, the primary reason for the higher live animal prices is the sharp reduction in meat output that has resulted from poor feeding margins.

Higher live animals prices the first of

(CONT. ON PAGE 8A)

Heflin Says American Agriculture Could Face 'Chaotic Bust'

Washington, D.C. — U.S. Senator Howell Heflin (D-Ala) told a Senate Subcommittee that American farm income is already at the depression point and that there will be no longterm economic recovery until agriculture again becomes prosperous.

"Sky-high interest rates, higher and higher production costs and depressed commodity prices imperil our entire

(CONT. ON PAGE 12A)

Crop, Livestock Reports From Farmers And Ranchers Are Needed

Austin — The Texas Crop and Livestock Reporting Service will begin interviewing Texas farmers and ranchers in mid-May on 1982 crop acreage and midyear livestock inventories, State Statistician Doug Murfield has announced.

Results of the confidential

(CONT. ON PAGE 7A)

New Crop Insurance Loss Reporting Requirements Changed

"The dramatic increase in participation in All-Risk or Multi-Peril Crop Insurance mandates a change in notice of damage procedure," according to F. W. Crouch, Jr., Field Operations Director of the Federal Crop Insurance Corporation. "New regulations in effect in 1982 will give rapid, responsive, accurate service to the producer, and increase the efficiency of the loss adjustment," Crouch added.

Current requirements for prompt written notice of damage during the

(CONT. ON PAGE 10A)

STAMPEDE By Jerry Palen

"I suppose beef grading is like school grading: pass and you're a hero, fail and you're in 3rd grade again."

"What's the score now?"

THE WEEKLY LIVESTOCK REPORTER
130 North Payne—P. O. Box 7655—Fort Worth, Texas 76111-0655
Phones: 817/831-3147—817/831-4691
BPA
Owned and Published By
LIVESTOCK SERVICE, INC., Fort Worth, Texas
Rates and other information on request. All inquiries should be addressed to the above address to assure prompt service
Circulation audited by (BPA) Business Publications Audit of Circulation.
Ted Gouldy, *Editor and Publisher* Rosemary Gouldy, *Office Manager*
Ted Gouldy — Residence 817/738-2201 (Nights)
Tommy Brown, *Assistant Publisher*, Res. 817/732-3647
Lee V. Watson, *Assistant Editor*, Res 817/244-1731
Kenny Stephens, *Commercial Ad Mgr.*, Res. 732-3538
Livestock Advertising, Phil Stoll. Res. 817/498-5815 and
Lionel Chambers, 817/732-3988
Edna Downey, *Classified Ad Mgr.* Karen Chambers, *Ad Production*
Donna Whatley, *Circulation Mgr.* Dee Prigmore, *Secretary*
A. J. Smith Jr., *Field Rep.*, 405/846-5626, Box 81, Lone Wolf, OK 73655
Second Class Postage Paid
at Fort Worth, Texas
The Weekly Livestock Reporter (USS
0043-8142) is Published Weekly Except
Semi-weekly One Week in August and no
publication Christmas Week.
POSTMASTER: Please send change of address notices to The Weekly Livestock Reporter, P. O. Box 7655, Fort Worth, Texas 76111-0655.

☐ Moving?
Put Old Label Here
or be sure to give
Old Address

☐ NEW ☐ RENEWAL
ALLOW THREE WEEKS
for change of address and new subscriptions.

Mail To: The Weekly Livestock Reporter, P. O. Box 7655, Fort Worth, Texas 76111-0655
SUBSCRIPTION BLANK: Check one: ( ) 1 Year $10.00 ( ) 2 Years $15.00
( ) 3 Years $20.00 Canada and Mexico ( ) $20.00
Currency may be sent at your own risk. No stamps acceptable.
SEND THE WEEKLY LIVESTOCK REPORTER TO:
Name
Route Box No. Street
City State Zip Code
IMPORTANT—PLEASE CHECK ONE
My Primary Agribusiness is: Date
( ) Livestock Producer ( ) Supplier, manufacturer to Farm Industry
( ) Agriculture ( ) Other
( ) Feedlot (General Area Only)

Waxahachie Commission Invites Consignments To May 12 Sale

Waxahachie, Texas — Glenn Stephenson, progressive owner-manager, reports that the Waxahachie Livestock Commission Co. located at Red Oak about nine miles north of Waxahachie, is having a strong demand for cow and calf pairs, springing cows, replacement heifers and breeding bulls.

"The cattle cycle is in the upswing as herds are being rebuilt following a long period of sell-off that was brought about several years ago by an over supply. That sell-off depressed prices to unprofitable levels, but now that numbers are down and herds are being rebuilt, prices are again reaching, or approaching, profitable levels," Stephenson said.

"We believe now is a good time to consider either selling or buying cattle," he added.

"Waxahachie Livestock Commission Co. needs consignments for its regular special cow sales at 7 p.m. the nights of the second Wednesday each month — sales held at night so the working cattleman will have a chance to attend and buy and sell," Stephenson said.

Stephenson said the cattle, either small or large consignments, will be sold in order of consignment, but that consignments should be made as early as possible so that the cattle can be properly advertised. Consignments for the May 12 sale are now being taken.

To make consignments, or for sale information, contact Waxahachie Livestock Commission Co., Glenn Stephenson, owner and manager, phones 214/576-3304 office, 214/299-5382 Metro, or 214/576-3680 at home; or George Williams, auctioneer, 817/665-4087 day or night.

Fort Worth Special Feeder Sale Report

Fort Worth, Apr. 29 (F-S) — Receipts 1450. Feeder steers and steer calves steady; feeder heifers and heifer calves firm, instances 1.00 higher on thin offerings. Few cow and calf pairs steady. Demand good; trading active, with quality and weighing conditions much improved over Monday. Steers: Medium frame 1: 300-400 lbs, 69.00-74.50; 400-500 lbs, 67.00-71.50; 500-600 lbs, 64.00-67.75; 600-800 lbs, 63.00-65.25. Large frame 1: 400-500 lbs, 64.00-67.25; 500-600 lbs, 62.50-65.00; 600-800 lbs, 60.00-64.00. Medium and large frame 1 bulls: 450-700 lbs, 59.00-63.00. Heifers: Medium and large frame 1: 325-400 lbs, 58.00-63.00; 400-500 lbs, 59.00-62.00; 500-700 lbs, 56.00-59.50; fleshy 500-700 lbs, 55.00-56.50. Cow calf pairs: Medium frame black and black white face 5-8 year old cows with 150-200 lb calves at side, 445.00-500.00 per pair.

Apache Friday

Apache, Okla., Apr. 30 (F-S) — Receipts 950. Feeder Cattle and calves steady. Slaughter cows 1.00 higher. Bulls steady. Feeder steers: Medium frame No. 1, 200-300 lb 75.00-86.00, 300-400 lb 68.00-74.50, 400-500 lb 65.00-69.00, 500-600 lb 62.00-65.00, 600-700 lb 61.00-64.00. Heifers: Medium frame No. 1, 300-400 lb 57.00-61.00, 400-500 lb 56.00-59.00, 500-600 lb 54.00-59.00, 600-700 lb 55.00-61.00. Slaughter cows: Utility and commercial 2-3, 40.00-42.75. Bulls: Y.G. 1-2, 1200-2000 lb 47.00-52.75.

---0---

Kissing is when two people get so close together, they can't see anything wrong with each other.

THE EASY WAY TO MOVE BIG ROUND BALES!

Front End Loader Model F-2

Specify make and Model No. of Loader to fit

Rear End Loaders

Model 152 3 Pt. Hitch

Model 150 — 3 Pt. Hitch

The Flick-of-a-Switch Hay Mover

No Hydraulics
No Ropes
No Winches

TUMBLEBUG

"One Man Hay System"

TO LOAD

Simply back up to bale, apply brakes to bale carrier.

Continue backing until loading arm rolls over bale.

Then pull away, loading bale as you go.

TO UNLOAD

Reverse loading procedure, stopping as bale rolls off carrier.

No Special Hookup needed other than Push-pull switch installed to activate brakes. (12 volt). May be used either on pickup or on tractor too small to handle bales on lift.

CUSTOM METAL WORKS
BOX 182—CANTON, TX 75103—E. HWY. 64
214/567-2981

FORT WORTH STOCKYARDS
Room 109 - Livestock Exchange Building Fort Worth, Texas 76106
817/626-3761
Regular Sale Days - Monday & Tuesday - Sale Time 10:00 A.M.
Selling Hogs - Monday thru Thursday - 8:00 A.M.
Contact your Salesman
Hampton Butler Hub Carter Bill King Leon Ralls George Seely Gary Allen
Tape Recorded Market News for the FORT WORTH MARKET
Available by calling 817/624-7451

Waxahachie Livestock Commission Co.
SPECIAL COW SALE
MAY 12, 1982 - 7:00 P.M.
WAXAHACHIE, TEXAS
NOW TAKING CONSIGNMENTS FOR GOOD QUALITY CATTLE - CALL TODAY
EARLY CONSIGNMENTS
★ 2 Buffalo Bulls ★ 200 Brangus Heifers
★ 100 Crossbred Pairs ★ 50 Mixed Bred Cows
★ 20 Black Whiteface Pairs
★ 50 Springing Crossbred Heifers
Selling in consignment order - cows calves, springing cows, replacement heifers and breeding bulls. We are having a strong demand for cattle of herd re-building quality, as well as packer cattle - now is a good time to sell at a profit.
SPECIAL SALE SECOND WEDNESDAY EACH MONTH - 7:00 P.M.
WAXAHACHIE LIVESTOCK COMMISSION CO.
Glenn Stephenson
Owner and Manager
214/576-3304 214/299-5382 Metro
George Williams
Auctioneer

GIEBEL BRANGUS 1st COMMERCIAL FEMALE SALE AT HENS
Saturday, May 29, 1982 • 10:00 A.M.
International Livestock Performance & Merchandising Center, Inc.
13 Miles West on Hwy. 90 512/677-8820
SAN ANTONIO, TEXAS
1,000 COMMERCIAL BRANGUS FEMALES
All Straight Brangus Cattle and Bred to Registered Brangus Bulls
• Cows & Calves • Bred Heifers
• Many 3-in-1's • Exposed Heifers
All Cattle Will be Pregnancy Tested
All Heifers Are Calfhood Vaccinated
All Cows Are Tested Clean

These Brangus Females Are From One Owner; All Heifers are One Brand. They Were Raised Under Tough South Texas Conditions Near Eagle Pass.

Cattle Will Be At Sale Site For Inspection On Thursday, May 27, through Sale Time.

PLAN TO ATTEND
THE RANCHO VERDE PRODUCTION SALE. THE BERRY BRANGUS PRODUCTION SALE, AND THE COMPLETE DISPERSAL OF THE VELASCO BRANGUS SALE FOLLOWING THE GIEBEL SALE AT 1:00 P.M.

For Information Contact:
SALE MANAGERS
P&F CATTLE COMPANY
Box 807, Bellville, TX 77418
Phone: 713/865-3616
Houston: 713/463-6000

3-N-1 BRANGUS SALE
Three Great Herds
Berry's Brangus • Rancho Verde • Velasco Ranch
SATURDAY, MAY 29, 1982
1 P.M.
International Livestock Performance & Merchandising Center, Inc.
13 miles West on Hwy. 90
SAN ANTONIO, TEXAS 512/677-8820

BERRY'S BRANGUS
CONSIGNMENTS INCLUDE:
10 Two-Year-Old Bulls, ranch raised and ready to go to work.
20 Heifers bred to King Cloud of Anna, Titan 783/6, and Rommel.

RANCHO VERDE'S
CONSIGNMENTS FEATURE:
22 Head, including 1 Donor Cow, Miss Ford 550/3 "Juanita"; Pairs, Breds and 1 Herd Sire Brinks Cloud 828K11. These females featuring the breeding of DMA Champ 300, WSR Cloud 942, and Titan.

FRANK & CARMEN VELASCO
Will Disperse Their Entire Herd.
1 Herd Sire
44 Pair, Many Three-In-Ones
18 Bred and Open Heifers

The Cattle Will Be On Display at the Sale Site or at the Jess Bryce Ranch at Poteet.
ALSO ATTEND THE
Giebel Brangus Commercial Female Sale Starting At 10:00 A.M.
AUCTIONEER: Ruben Reyes

For more information or catalogs, contact:
P&F Can Be Reached May 26-28 at 512/677-8820
P&F CATTLE COMPANY
SALE MANAGERS
Box 807, Bellville, TX 77418
Phone: 713/865-3616
Houston: 713/463-6000
BERRY'S BRANGUS RANCHES
Joe H. Berry, Owner
Suite 100
Park North Professional Bldg.
4402 Vance Jackson Road
San Antonio, Texas 78230
Day—512/342-1231
Night—512/342-6555
RANCHO VERDE BRANGUS
P.O. Box 1226
Robstown, Texas 78380
512/387-5516
FRANK & CARMEN VELASCO
Rt. 1, Box 154
Fort Blockton, Texas 79735
Gary Bruns
915/336-8551

McKellar Red Brahman Symposium, Sale May 21-22 at Mt. Pleasant

Mt. Pleasant, Texas — Lee McKellar, owner, has announced that the McKellar Red Brahman "Spring Production Sale" will be held at 12:30 p.m., May 22, 1982, at the McKellar Ranch two miles east of Mt. Pleasant, Texas, on Highway 67 just off Interstate 30. A Brahman Symposium will be held beginning at 9 a.m., Friday, May 21.

Selling in the May 22 sale will be two herd bull prospects; 10 super embryo donor cows; 10 donor females; 15 three-in-one pairs; 18 bred cows and 18 bred heifers.

The Brahman Symposium May 21 will include two embryo transfers; judging and selection of Brahmans; herd health program; A. I. demonstration; nutrition; registration and production records; and tax and investment information. Lunch will be served at noon.

3-N-1 Brangus May 28 Near San Antonio

San Antonio — Three great Brangus herds: Berry's Brangus at San Antonio; Rancho Verde Brangus at Robstown; and Frank and Carmen Velasco, Fort Stockton, will host the 3-N-1 Brangus sale in the International Livestock Performance & Merchandising Center, 13 miles west of San Antonio on Highway 90 on Saturday, May 28, 1982, at 1 p.m. Sale day phone will be 820.

Rancho Verde's consignments feature: 22 head, including one donor cow, Miss Ford 550/3 "Juanita;" pairs, breds and one herd sire prospect sired by Brinks Cloud 358K11. These females feature the breeding of DMA Champ 300, WSR Cloud 942 and Titan.

The Velascos will disperse their entire herd including one herd sire, 44 pairs, many three-in-ones; and 18 bred and open heifers.

The cattle will be on display at the sale site or at the Jess Bryce Ranch at Poteet.

Everyone is reminded to also attend the Global Brangus Commercial female sale at 10 a.m.

Ruben Reyes of San Antonio will be the auctioneer.

For further information contact the sale managers, P & F Cattle Co., Box 307, Bellville, Texas 77418, phone 713/865-3616 or through Houston 713/463-6000; Berry's Brangus Ranches, Joe H. Berry, owner, Suite 100, Park North Professional Bldg., 4402 Vance Jackson Road, San Antonio, Texas 78230, day 512/342-1231 or nights 512/342-6855; Rancho Verde Brangus, P. O. Box 1226, Robstown, Texas 78380, phone 512/387-8516; or Frank & Carmen Velasco, Route 1, Box 154, Fort Stockton, Texas 79735, or call Gary Bruns, 915/336-5851. P & F can be reached May 26-29 at 512/677-8820.

Japanese Consumers For Removing Barriers To Agricultural Trade

(CONT. FROM PAGE 1A)

overnight but I do expect Japan to move very soon toward freer trade with the United States. This would mean greater opportunities in Japan for American commodity products, investments and services," added Delano.

The Farm Bureau leader based his conclusion on meetings with automobile and steel exporters, labor groups, consumers, food industry representatives, traders and Chamber of Commerce officials in Japan, all of whom benefit from free trade. Some have offered to intercede on Farm Bureau's behalf with government officials in urging immediate removal of trade barriers.

Less receptive to free trade are certain members of the Japanese Diet, agricultural cooperative officials and the Minister of Agriculture, Kichiro Tazawa.

"However we now have a better understanding with these people of what we seek. We told them we are not out to destroy Japanese agriculture, in fact, when we visited Japanese farms the farmers told us they would like to be able to buy cheaper feed. This is not possible now because of licensing arrangements and substantial markups for mixed feed."

Delano also referred to a letter he had received from Japanese consumers while in Tokyo. The letter read as follows:

Dear Robert B. Delano, President of AFBF

We hasten to inform you that we welcome you warmly. Excuse us, that we write you suddenly. We're women of university students.

We insist that Japanese Government should abolish non-tariff trade barrier.

All of Japanese consumers hope eagerly that they can buy the farm products (oranges, rices, wheats, soybeans, wine, meat, etc.) because your country's farm products are cheap and delicious.

So, we must go the popular campaigning by appealing to Japanese Government with your assistance.

Doing so will lead to not only good consumer-ship but also good partner-ship between Japan and U.S.A.

There we want the document that summarize your opinions to begin our campaign.

From now on, we want to conclude and keep our friendship to open Japanese Market with you.

So would you contact us as soon as you read this letter. We want to know your address at first.

May your stay in Japan be meaningfull We are looking forward to your letter.

Your Sincerely,
April 23
Supporting Ladies Union

The Farm Bureau trade mission went to Japan to add private support to the efforts underway by Trade Ambassador William Brock and other U.S. negotiators to gain greater access for the United States to the Japanese markets.

—0—

Hub of Texas Angus Female, Show Heifer Sale May 15 at Waco

Waco — The Hub of Texas Angus Association's all-female sale will be held at 1 p.m., Saturday, May 15, at the Heart O' Texas Fairgrounds in Waco.

Selling will be 60 lots of bred females or cows with calves at side, and show heifer prospects.

Also selling will be a show heifer donated by Lloyd Warren with proceeds from the sale to go toward improvements within the Hub of Texas Association.

A complimentary lunch will be served before the sale.

For further information, contact: Bill Hall, Sale Manager, Texas Angus Association, 233 North Judkins, Fort Worth, Texas 76111, phone 817/831-2641; or Sale Chairman, Loren Turner, Route 1, Box 14, Grandview, Texas 76050, phone 817/866-3832.

Sayre Friday

Sayre, Okla., Apr. 30 (F-S) — Receipts 2,000. Feeder cattle and calves 2.00-3.00 higher. Slaughter cows steady. Bulls 2.00 higher. Feeder steers: Medium frame No. 1, 190-300 lb 81.00-96.00, 300-400 lb 74.00-81.00, 400-500 lb 69.00-75.00, 500-600 lb 64.00-69.00, 600-700 lb 65.00-68.00, 700-850 lb 61.00-65.25. Heifers: Medium frame No. 1, 300-400 lb 58.00-65.00, 400-500 lb 58.00-65.50, 500-600 lb 58.00-62.00, 600-740 lb 59.00-61.00. Slaughter cows: Utility and commercial 2-3, 38.00-42.00; Cutter 1-2, 36.00-37.50.

McKellar Red Brahman

"Spring Production Sale"

MAY 22 - 1982 - 12:30 P.M.

McKellar Ranch, Mt. Pleasant, Texas

Two miles East of Mt. Pleasant, Texas, on Highway 67
Just off Interstate 30

SELLING:
2 Herd Bull Prospects
10 Super Donor cows
10 Donor Females
15 Pairs (3 in 1 Package)
18 Bred Cows
18 Bred Heifers

Lot 3 - MISS MCK NEGRO 2/89
This is a daughter of the great 380Mc cow, one of the most renowned females on McKellar Ranch. 380 is a huge 1/2 indu-Brazilian female who has produced the great ones. 2/89 is a full sister to 17A45, a spockled 289 daughter who was never defeated in class. She is barely four years old and about to produce her seventh calf. She will be calving in June and be ready to donor in August and October.

Lot 1 MCK QUEEN NEGRO 1/982
This beautiful, feminine spockled cow is only 4½ years old and already produced ten calves, with numbers 1, 2, 3, 4, 5, 6, 7, 8, 9, 10. She produced 14 embryos with her last flush. Her dam is a daughter of Miss Ford 550/3 "Juanita" and her sire is a son of MCK Cloud 358K11.

BRAHMAN SYMPOSIUM
May 21, 1982
9:00 A.M.
Two Embryo Transfers
Judging and Selection of Brahmans
Herd Health Program
A.I. Demonstration
Nutrition
Registration and Production Records
Tax and Investment Information
LUNCH
6:00 P.M.
Preview of top cows in sale
Steak Dinner
Program by Baxter Black

MCKELLAR RANCH

"I ALWAYS GET BETTER PRICES AND SERVICE AT HENSON'S"!

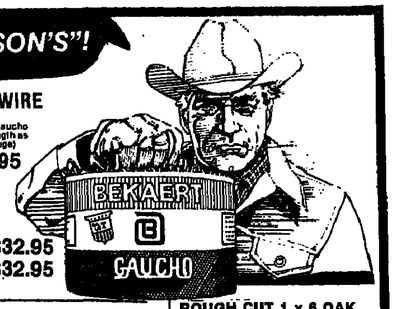

PIPE
2 3/8" New Heavy ... 80c ft.
2 7/8" New Heavy ... 90c ft.
3 1/2" New Heavy .. $1.20 ft.
4" Split Seam Med. ... 90c ft.
4 1/2" Heavy ... $1.75 ft.
ASK ABOUT TRUCKLOAD PRICES

PIPE GATES
8' ... $28.95
10' ... $35.95
12' ... $42.95
14' ... $49.95
16' ... $56.95

CULVERT PIPE 20'
8" ... $ 26.00
10" ... $ 50.00
12" ... $ 69.00
15" ... $112.00
18" ... $154.00
24" ... $339.00

SQUARE TUBING
1 1/4"-15 Ga. ... 41c ft.
1 1/2"-13 Ga. ... 58c ft.
1 1/2"-14 Ga. ... 55c ft.
1 1/2" 11 Ga. ... 56c ft.
2"-14 Ga. ... 76c ft.
3"-14 Ga. ... $1.15 ft.

SQUARE TUBING (Seconds)
1"-14 Ga. ... 28c ft.
1"-15 Ga. ... 22c ft.
1½"-16 Ga. ... 32c ft.
1 x 2-15 Ga. ... 35c ft.
1 x 2-14 Ga. ... 40c ft.
2 x 2-14 Ga. ... 53c ft.
(5% DISCOUNT ON FULL BUNDLES)

ROUND TUBING
1" No. 2 ... 18¢ ft.
1 3/8" No. 2 .. 32¢ ft.
1 7/8" No. 2 .. 38¢ ft.
1 7/8" No. 1 .. 47¢ ft.

CORRAL STOCK PANELS
16' COMBO 52" ... $17.95
16' STOCK PANEL 52" ... $15.95
16' HOG PANEL ... $15.95
10' PIPE PORTABLE ... $39.95
10' TUBING PORTABLE ... $29.95
10' TUBING (SECONDS) ... $20.00

GATES
4' THRU 16'
IN STOCK

CORRUGATED METAL
AMERICAN AND FOREIGN 26"
6' ... $ 2.79 12' ... $ 5.79
8' ... $ 3.79 14' ... $ 6.79
10' ... $ 4.79 16' ... $ 7.79

AMERICAN 36" HEAVY HIGH CORE
8' ... $ 7.08 14' ... $12.39
10' ... $ 8.85 16' ... $14.16
12' ... $10.62

BARB WIRE
American Gaucho (Same strength as 12½ Gauge) $22.95
American 12½ Gauge
CFI ... $32.95
Bekaert .. $32.95

T-POST
6' No. 1 $2.08
6' Unpainted $1.79
SOME VARIOUS ASSORTED SIZE SECONDS — VERY LIMITED SUPPLY
5½' ... $1.75 each
6' ... $1.99 each

ROUGH CUT 1 x 6 OAK
8' thru 16'
23c Lin. Ft.

ROUGH CUT 1x6 YELLOW PINE
19c Lin. Ft.
8' thru 16'

Priefert
SQUEEZE CHUTES .. $985.00
HEAD GATES ... $180.00
BALE BUGGIES ... $799.00
BALE BUCKS ... $170.00

WE HAVE ALL SIZES WOOD POSTS and POLES
From $1.29 up

LUMBER SPECIALS
2x4 Stude ... $1.19 each
2x4 No. 2 ... 22¢ ft.
2x6 No. 2 ... 32¢ ft.
1/2" Plywood ... $6.89 sheet

TAN-RIB METAL
26 Gauge 41c Sq. Ft.

Galvanized Rib Metal
.29½c sq. ft.

C-CHANNEL
4"-14 Ga. ... 68c ft.
4"-16 Ga. ... 58c ft.
6"-14 Ga. ... 97c ft.
8"-14 Ga. ... $1.18 Ft.

WE HAVE IN STOCK A FULL LINE OF PAINTS & PRIMERS

NET WIRE $39.95 up

NON-CLIMB HORSE WIRE
4' ... $69.95 Roll
5' ... $84.95 Roll

4 x 4 6 Gauge Corral Wire
150 Ft. Roll ... $179.95
SOME V-MESH WIRE IN STOCK

CFI BALER WIRE
$36.95 per Roll
While One Truck Load Lasts!

FEEDERS
ROUND BALE FEEDER W/METAL BOTTOM ... $105.00
ROUND BALE FEEDER ... $ 75.00
8' BUNK FEEDER ... $ 99.95
12' BUNK FEEDER ... $119.95
DOUBLE FEEDER FOR HORSE STALLS ... $ 69.95
BEST MINERAL FEEDER ... $69.95

HENSON'S RANCH SUPPLIES
Cresson, TX 817/396-4321
Dublin, TX 817/445-2601
Box 156 Cresson, TX 76035

HUB of TEXAS Angus Association

All Female Sale

SELLING 60 LOTS
BRED OR WITH CALVES AT SIDE

Complimentary lunch

SHOW PROSPECT HEIFER WILL BE AUCTIONED
(Donated by Lloyd Warren)

Proceeds go toward improvements within the Hub of Texas Angus Assn

Show Heifer Prospects

May 15, 1982 1:00 P.M. WACO, TEXAS

At the Heart O' Texas Fairgrounds

FOR INFORMATION CONTACT:
SALE MANAGER: BILL HALL
TEXAS ANGUS ASSOCIATION
233 N. Judkins
Fort Worth, Texas 76111
817/831-2641

SALE CHAIRMAN:
LOREN TURNER
Rt. 1, Box 14
Grandview, TX 76050
817-866-3832

Hub of Texas Consignors List

J. L. Allen, Axtell
Carl Benson, Salado
Dick Bernasek, Dallas
Dennis Birkes, Chilton
Deep Down Ranch, Paluxy
James Frederick, Holland
Goodnight Ranches, Caldwell
W. A. Gruetzner, Hewitt
Kenneth Harding, Eddy
H. H. Hassler, Stephenville
G. A. Johnston, Marl
Don Joy, Waco
Roy Kelm, Garland
Midnite Angus Ranch, Iredell
Lynn Miller, Crawford
R & J Ranch, Briggs
Loren Turner, Grandview
Steve Turner, Grandview
Lloyd Warren, Waco

Skibo, Rawhide Trail Polled Hereford Sale May 22 at Glen Rose

Glen Rose, Texas — Skibo Ranch and Rawhide Trail Ranch at Austin, will conduct a joint Polled Hereford production sale at the Skibo Ranch near here on Saturday, May 22, beginning at 1 p.m.

Some of the most popular bloodlines in the Polled Hereford breed will be included in the 65 lots selling. There will be a few herd bulls, but the offering will be primarily females including cow-calf pairs, bred females and heifers.

Lunch will be served prior to the sale.

Motel arrangements can be made through the Skibo Ranch, Route 1, Box 75B, Glen Rose, Texas, phone 817/897-4273, which has a block of rooms reserved in the new Glen Rose Motor Inn, or direct to the Inn, 817/897-2940.

For persons wishing to fly in, there is a lighted landing strip at Cleburne, and planes will be met if Skibo Ranch is notified in advance.

The sale will be managed by the Texas Polled Hereford Association, P. O. Box 70, Rio Vista, Texas 76093, phone 817/373-2524.

Kerr & Friends Angus Sale May 17 At Roff, Oklahoma

Roff, Oklahoma — Bob and Chris Kerr of Ada will host the Kerr and Friends Angus sale at Bob Kerr's K Bar 4 Ranch at Roff on May 17.

Selling will be 76 female lots including many pairs and exciting bred and open heifers; and 10 promising young herd sires.

Several top breeders have cut into their herds for this special offering.

For further information contact the K Bar 4 Ranch, Bob & Chris Kerr, Box 91, Ada, Oklahoma 74820, phones 405/436-4474 or 436-7777; or O'Bryan Sales Service, Pat & Norma O'Bryan, Route 2, Angus Lane, Tuttle, Oklahoma 73089, phones 405/592-4314 or 4317.

Burch Simmental Red Brahman Sale May 18 at Texarkana

Texarkana, Texas — John Burch of Horatio, Ark., has announced the Burch Ranch Production sale of Simmental females and bulls and Red Brahman bulls will be held at the J & J Auction Company Sale Barn between Interstate 30 and U. S. 59 on FM 989, the Kings Highway, in Texarkana, on Tuesday, May 18, at 8 p.m.

Selling will be 28 percentage to fullblood Simmental females, bred or many three-in-one packages. Reference sires include: Super Star, Galant, Ignaz, Zazou, Marzou and Canadian Salvator.

The seven Simmental bulls selling include an outstanding breeding-age son of Signal.

The Red Brahman bulls are specially selected for a Simbrah program.

All registration papers are available from the American Brahman Breeders Association and the American Simmental Association.

For information or catalog, contact John Burch, P. O. Box 408, Horatio, Arkansas 71842, phone 501/832-3781.

Need Help? Use The Classified.

Marketmen Say P & S Report "Self Serving," Suggest Changes

(CONT. FROM PAGE 1A)

modernize and reform current federal regulation of the marketing sector.

The nation's livestock marketing businesses, LMA General Manager C. T. 'Tad' Sanders told the Subcommittee, should have "the freedom to go forward under good business judgment." One of his major criticisms of the P & SA report was that it rejected any idea of "self-government by businesses subject to the Act."

LMA has a comprehensive Code of Business Standards and Practices for its subscribing businesses, which number about 1,700 across the U.S. and Canada, he said.

Fifteen LMA subscribers, all active in their own marketing businesses, also appeared before the Subcommittee.

Sanders said the oversight hearing "is of great importance to the entire livestock economy, of which the marketing sector is a key part." He pointed to a recent survey done for LMA which shows that the volume of livestock marketing transactions in the U.S. last year totalled 233.9 million head, with a value of $63.7 billion.

Marketing law reform affecting such a dustry of this size should encompass these points, Sanders said:

. . . The enactment of measures currently before both the House and the Senate that would greatly stiffen penalties for a variety of livestock marketing frauds. These measures are part of LMA's "Crime Prevention in Livestock Marketing" campaign.

. . . Establishment of livestock trust accounts in place of the currently mandated custodial accounts. The trust accounts would require a marketing business to pay livestock owners with a bankable instrument upon completion of their sales transactions.

. . . Safeguarding packers and marketing businesses from double jeopardy who unknowingly sell mortgaged livestock.

. . . Establishment of a "simple appeal procedure" from decisions made by the USDA U.S. Department of Agriculture's Judicial Officer. LMA wants U.S. federal district courts to have appeal authority, rather than the U.S. Circuit Courts of Appeal.

Sanders was critical of the Task Force report on several points in addition to its lack of reliance on the marketing sector's ability to police itself.

The report, he said, would give the P & S A administrator arbitrary authority over what marketing businesses and dealers to register under the P & S Act. It would also impose on the business the burden of disproving the administrator's determination that they are "unfit" to engage in livestock marketing.

The LMA spokesman also criticized proposed changes in P & S bonding requirements, saying that they would bring about "even greater inequities than presently appear, and lessen (the) small measure of financial stability that (currently) exists under bonding requirements."

-----0-----

Futures

Omaha, May 3 (USDA) — Trading from Chicago Mercantile Exchange:

Month	Close	Change	Sales
Choice Steer Futures			
Jun.	69.57	00	780
Aug.	65.02	-08	3780
Oct.	63.57	-05	1240
Dec.	64.12	00	480
Feb.	64.10	+03	10
Apr.	64.00	-07	4
Total			15025
Feeder Steers			
May	67.17	+27	300
Aug.	66.55	-12	580
Sep.	65.80	-20	10
Oct.	65.52	-05	120
Nov.	65.75	-20	10
Jan.	66.05	00	
Total			1100
Live Hogs			
Jun.	59.60	-32	9380
Jul.	60.42	-20	1970
Aug.	59.77	-35	1625
Oct.	57.67	-40	885
Dec.	58.07	-22	220
Feb.	55.70	00	40
Apr.	52.20	-50	10
Jun.	53.25	-15	10
Jul.	53.60	+05	4
Total			6019
Frozen Pork Bellies			
May	84.40	-52	4206
Jul.	84.02	-50	6672
Aug.	82.82	00	1722
Feb.	76.30	-20	870
Mar.	76.55A	-20	
May	77.70	+15	8
Jul.	77.00	-45	11
Aug.	77.00A	-50	
Total			13200

-----0-----

Sealy Monday

Sealy, May 3 (F-S) — Receipts 550. Early sales slaughter cows firm to 1.00 higher. Few slaughter bulls steady. Represented feeder cattle and calves steady to firm. Slaughter cow: utility 2-3 38.50-42.00. Few canner and low cutter 33.00-36.00. Bulls: yield grade 1-3 1200-1400 lbs 45.50-53.00, mostly 50.00-51.00. Feeder steers: medium frame no. 2: 300-350 lbs 65.00-70.00. Large frame no. 2: 600-700 lbs 55.00-60.00. Feeder heifers: medium frame no. 2: 300-400 lbs 56.00-59.00. Shipment medium frame cows with 100-200 lbs calves at side 400.00-525.00 per pair; few large frames 525.00-580.00 per pair.

TEXAS POLLED POWER II

Saturday, May 22, 1982, 1 P.M.

Texas Polled Power II Sale Will Be Held At

SKIBO RANCH,

3 Miles Southeast Of

GLEN ROSE, TEXAS

On SH 144, Follow The signs

A Unique Combination of Quality and Breeding From the herds of SKIBO and RAWHIDE TRAIL RANCHES

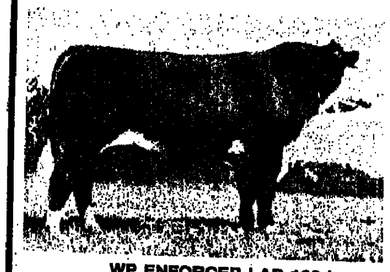

WP ENFORCER LAD 100 L
1982 Southwestern Exposition grand champion
1982 National reserve champion, Jackson, Miss.

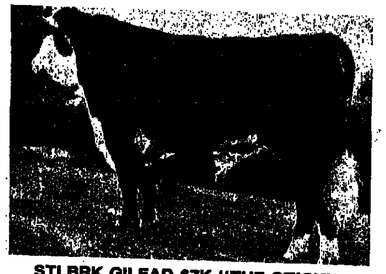

STLBRK GILEAD 67K "THE STICK"
1980 National reserve calf champion
1980 National Western Calf Champion.

SELLING 77 LOTS

Cow-Calf Pairs, Open and Bred Heifers, and A Few Very Excellent Herd Sires and Show Prospects.

Featuring the get and service of these outstanding herd sires: WP Enforcer lad 100L, Stlbrk Gilead 67K, "The Stick," WOW WPH Enforcer 858, SSS Victor 212 1920, Enforcer 107H, WPH high Voltage 4M, Skibo Victor E70763, WSF PRL Justa Banner, Remitall Doyal 76D, Skibo Victor 107894, Victorious K47U81, Will Via Justa V, "Jogger," T&S Victor 445 T695, JMB Jogger's Victor, OR Domino 549 F243.

For More Information or Sale Catalog, Contact:

TEXAS POLLED HEREFORD ASSOCIATION, P.O. BOX 70, RIO VISTA, TEXAS 76093, 817/373-2524

BRING YOUR SEMEN TANK TO THE SALE. "STICK SEMEN" WILL BE AVAILABLE AFTER THE SALE AT SPECIAL RATES: $60.00 PER STRAW, PLUS A $2.00 STRAW HANDLING FEE. A.I. CERTIFICATES - $150.00

SKIBO RANCH

HOME OF SKIBO VICTORS

Dan M. Krausse, owner
1 Oaks Plaza, Suite 1130
6750 LBJ Freeway
Dallas, Texas 75240
(214) 239-5455

W.A. (Buck) Bridewell Jr., manager
Route 1, Box 75B
Glen Rose, Texas 76043
(817) 897-4273

RAWHIDE TRAIL RANCH

Mitchel and Rose T. Wong
1700 Stoneridge Terrace
Austin, Texas 78746
(512) 327-0576 or 454-1661

John Schneider, manager
10906 Rawhide Trail
Austin, Texas 78736
(512) 285-1220

All-Brangus Sale May 8 At Brady's Cattlemen's Comm. Co.

Brady, Texas — Bud Harrell and Rod Harrell have announced that the 3rd annual All-Brangus bred heifer, open heifer and open replacement heifer, cows and calves and open cows sale will be held Saturday, May 8, at Cattlemen's Commission Co. beginning at 12 noon.

An offering of 1,500 head of strictly choice commercial Brangus cattle is expected. Consignments of strictly choice Brangus cattle are welcomed.

This is a Premier Sale of choice commercial Brangus cattle.

For further information or to consign Brangus to this sale contact Cattlemen's Commission Co., Brady, Texas, phone 915/597-2719; Bud Harrell at home, 915/597-2981, or Rod Harrell at home, 915/597-0376.

-----0-----

Crop, Livestock Reports From Farmers And Ranchers Are Needed

(CONT. FROM PAGE 1A)

interviews, conducted through the mail or in person by field enumerators, will be published in June.

Murfield is urging farmers and ranchers to complete and return mail questionnaires promptly. Information will be combined for state and county estimates.

Murfield said estimates give Texas farmers and ranchers planning information for planting, breeding, feeding, storing, producing, and marketing. "Without these reports, most producers would have to depend on trade and other sources for information on crop and livestock prospects," he said.

Reports are also used by farm organizations and legislatures to plan and develop farm programs, extension economists and farm and ranch management consultants to advise farmers and ranchers, and exporters to plan and promote sales of Texas agricultural products in foreign markets.

Estimates are published annually for livestock, dairy, poultry, cotton, small grains, vegetables, fruits and pecans, and cash receipts from the sale of Texas farm commodities.

For free copies, write the Texas Crop and Livestock Reporting Service, P.O. Box 70, Austin, Texas 78707, or Agriculture Commissioner Reagan V. Brown, Texas Department of Agriculture, P.O. Box 12847, Austin, Texas 78711.

THE FEED OF CHAMPIONS

Supremo

SHOW CALF BABY BEEF

SEE YOUR

BIG V FEEDS

DEALER

REMINDER!

The 3rd Annual All-Brangus Sale Will Be Held

SATURDAY - MAY 8, 1982

12 O'Clock Noon

Cattlemen's Commission Co.

BRADY, TEXAS

Selling 1,700 Head of Commercial Brangus Cows/Calves, Bred and Open Cows And Heifers, and 50-60 Bulls

Cows Sell In Lots of 10-80 Head

Cattlemen's Commission Co.

915/597-2981 - Brady, Texas

Bud Harrell 915/597-2719(r) Rod Harrell 915/597-0376(r)

CATTLE WORMERS

TRAMISOL INJECTABLE
500 cc Bottles
$45.00
THIABENDAZOLE PASTE
PER TUBE
$11.75

Your "One Stop" Supplier

★ Chemicals
★ Animal Health
★ A.I.

INSECTICIDE EAR TAGS

GARD STAR .....$1.00 ea.
ATROBAN .....$1.00 ea.
ECTRIN .....$1.10 ea.
Each tag is 5c less in quantities of 1000 or more. All three tags give 5 months control

BANVEL
(4 lb./gal. material)

SIZE	PRICE/GAL.
2½ Gal.	$46.00
30 Gal.	$45.50

WEEDMASTER - tank mix 2, 4-D and Banvel for best economics

2,4-D AMINE
FORMULA 40 or WEEDAR 64

SIZE	PRICE/GAL
55	$ 8.29
30	$ 8.48
5	$ 8.85

2,4-D LV ESTER
(6 lb./gallon material)
ESTERON 6E (Dow)

SIZE	PRICE/GAL.
55	$13.95
30	$13.95

(these prices are equal to $9.00/gal. of 4 lb. 2,4-D)

2,4-D LV ESTER
(4 lb./gallon material)
ESTERON 99 CONCENTRATE or WEEDONE LV-4

SIZE	PRICE/GAL
55	$10.75
30	$10.75

2,4,5-T LV ESTER
(4 lb./gallon material)
ESTERON 245 or WEEDONE 245-T

SIZE	PRICE/GAL.
55	$25.00
30	$25.50

KURON - 2,4,5-TP 4 lb./gal

SIZE	PRICE/GAL.
55	$20.00

ANIMAL HEALTH

LS-50 .....pkt $25.95
Neomycin .....Pint $ 6.95
Pen Strep ...250cc $11.95
OxyVet50....500cc $ 5.50
SustainIII .....ea. $ .95
Ralgro.....Disk $21.50

CALL FOR A COMPLETE LIST OF PRICES ON THE PRODUCTS YOU USE...

INSECTICIDES

SPOTTON .....pint $13.90
Neguvon .....gal. $10.50
COOPER TOX EXTRA
5 gallon $64.95
LINTOX-D - 5 gal.
$13.62/gal.
Rabon Dust 12½ lb. $ 7.92
Coral Dust .12½ lb. .$ 6.77

TORDON 10K PELLETS (10% REBATE FROM DOW)
(Available in 10 lb. cartons)

No. Ctns.	$ / Ctn.	Rebate	NET COST
1 to 19	$30.50	$ 3.05	$27.45
20 to 39	$28.45	$ 2.84	$25.61
40 & more	$26.99	$ 2.69	$24.30

FOR CONTROL OF PRICKLY PEAR, CEDAR, TASAJILLO, SUMAC, CATCLAW, MULTIFLORAL ROSE, WHITEBRUSH

CLUB CALF SIRES

Ideno
Igiso
Black Power Play
Motivator
Etula
Signal
Plus many more...

LIMOUSIN SEMEN

Canadian Pacific
Eclair - Gendarme
Gibraltar - Hanchon
Kavalier - M & M Stretch
Longfellow - WS Nitro
Master Charge - Jethro
American Express - Visa
Black Ace - Black Ox
Black Mercedes -
Polled Hurricane
Polled Prospect
Plus many more....

REGARDLESS WHAT YOUR NEEDS ARE (Chemicals, Animal Health, Semen, A.I. Supplies, or Equipment) WE HAVE THE PRODUCTS TO SERVE YOU. CALL OR WRITE, AND WE WILL BE GLAD TO QUOTE YOU COMPETITIVE PRICES. WE ARRANGE FOR DELIVERY OR PREPAY THE FREIGHT ON ORDERS OF $250.00 or MORE. CALL US TODAY.

Donnell Ag. Products
P.O. Box 1388
Graham, Texas 76046
817/549-5120

SIMMENTAL SEMEN

Abricot - Galant
Achilles Superstar
Bar 5 Casanova
Canadian Salvator
Iganz - Sir Arnold G809
Ranch Hand - Zazou
Polaris - Polled SBL
Black Diamond - Steelman
Mr. Clean - Proto
Plus many more....

LIVESTOCK FENCING

should be durable, protect your livestock and look good. We make tough 14 gauge tubular steel livestock fencing panels custom designed to your needs...at factory direct prices. It's ideal for all livestock. Patented continuous connectors. Patent No. 406 7847. Our 1.66 gates are guaranteed against animal abuse.

Six Bar Panels (4 feet x 20 feet) 14 ga. 1" $3.00/foot, $60.00/panel; 1¼" $3.25/foot, $65.00/panel.
Six Bar Gates 14 ga., 1.66 tubing. 10 ft. — $76.00; 12 ft. — $82.00; 14 ft. — $87.00; 16 ft. — $89.00.
Prices are F.O.B. factory. Prices subject to change without notice.

Send me additional information.
LINN POST & PIPE SUPPLY
Box 276
Linn, KS 66953
Day & Night Phone: 913/348-5620
See Emil or Bruce Peters

Name _____
Address _____
Town _____ State _____ Zip _____

Palo Pinto Simmental Breeders Sale At Stephenville, May 22

Stephenville, Texas — The Palo Pinto Simmental Breeders Association Production Sale will be held Saturday, May 22, 1982. Sale time is 1:00 p.m. at the Stephenville Livestock Auction located 2 miles North of Stephenville on U. S. Highway 281.

Selling are 85 lots of Simmental including 4 fullblood bulls, 4 purebred bulls, 3 fullblood pairs, 2 open fullblood females, and 2 bred fullbloods. Also selling will be 7 purebred pairs, 32 bred purebreds and 17 open purebred females. The balance of the sale offering includes six ¾ pairs, 5 bred ¾ bloods, 1 open ¾ blood and 2 halfblood pairs.

Both horned and polled cattle will sell. This is a Texas Simmental Association approved sale. Joe Mitcham will be the auctioneer.

For information contact Mid-America Sales Management, Bill Pedigo 817/244-5850 or Johnny Hafner 405/455-6961, 3929 Westerly Road, Fort Worth, Texas 76116.

Meat Producer Price Outlook Generally Favors Some Gains

(CONT FROM PAGE 1A)

the year have resulted in a rapid decline in the farm-to-retail price spread. The spread also narrowed because retail price changes are usually less volatile and tend to lag behind those for live animals. Since December, the spread for pork has declined from 94 cents a retail pound to 83 cents in March. Meanwhile, the spread for choice beef declined from $1.09 a pound to 92 cents. During this period, retail pork prices rose 4 cents a pound, while those for beef declined 1 cent. Live animal prices have continued to rise in April. Consequently, higher prices and marketing charges will likely be passed on to consumers in coming months.

Total red meat and poultry production during the first quarter declined 3% from a year earlier. During the rest of the year, output will likely drop 4 to 5 % from 1981. Pork production declined 9% this past winter, and beef output dropped 2%. Broiler production rose only 1%. This spring, pork output will decline about 9% from a year ago and may fall 15 to 20% in the second half of the year. Beef production may be down about 2% this spring, before rising about 2% in the second half of the year, as fed cattle marketings increase. Broiler output may fall 1 to 2% before rising slightly in the second half.

Hog prices at the seven markets averaged $48 per cwt during the first quarter and are expected to average $53 to $55 this spring. Prices may average in the mid-$50's in the second half. Choice fed steer prices at Omaha averaged $63 per cwt this winter. For spring, prices are forecast to increase to between $67 and $70 and may remain near this range in the second half. Wholesale broiler prices averaged near 45 cents a pound during the winter and are projected to average 45 to 47 cents this spring and 47 to 51 cents in the second half.

Consumer spendable income is not expected to improve until after the July 1 tax cut. A further increase in spendable income should come from economic improvement later this year. Retail meat prices are expected to rise through midsummer. However, by late summer, beef and broiler prices will likely stabilize as supplies increase. For the year, prices for these two meats should average 3 to 4% above 1981. Retail pork prices will climb throughout the year as supplies continue to fall well below a year earlier. Pork prices may increase 10 to 12% from 1981's $1.52 a pound. Source: Economic research service, USDA.

Heart of Texas Brangus Sale May 8 at Cameron

Cameron, Texas — Bill and Janice Chappelle, owners, and Jimmy Bailey, manager, will host the Heart of Texas Ranch's first registered Brangus production sale on Saturday, May 8, 1982, beginning at 1 p.m., at the ranch near Cameron.

Selling will be 50 lots including herd sire prospects, pairs, breds, opens and a great donor cow. The get and service of Champ 300 plus the service of Thunder and Jack of Hearts will be featured.

One-third breeding interest in the donor cow, BVR Miss Beacon 820, dam of the Jack of Hearts bull, and a good producer in the Granada program, will sell.

For further information contact Heart of Texas Ranch, 16800 Imperial Valley Drive, Suite 400, Houston, Texas 77060, or call Bill & Janice Chappelle, 713/447-8100; or Jimmy Bailey, manager, 817/697-4402.

----o----

"77" Ranch Angus Female Sale Set May 8 at Wichita Falls

Wichita Falls — George W. Graham's "77" Ranch's annual Angus female sale will be held Saturday, May 8, 1982.

The "77" Ranch herd is composed of females from many of the Angus breed's greatest families.

According to Louis Hartmangruber, ranch manager, it is a "factory that lives in native conditions and produces a coupon every 12 months that is better than itself."

"The cows are big, voluminous females designed to produce cattle that will keep our customers in business," he said.

For further information, contact George W. Graham, "77" Ranch, 400 First Wichita National Bank Building, Wichita Falls, Texas 76301, office phone 817/322-6924 or residence 817/767-6928; or Louis Hartmangruber or Richard Stotts 817/766-1698 or 766-2131 at the ranch.

----o----

Texas Shorthorn Spring Sale May 8 at Waxahachie

Waxahachie — The Texas Shorthorn Assn. Spring Sale will be held May 8 at the Ellis County Fairgrounds here. Charles R. Rollins of Crowley will auctioneer the sale managed by TSA. Members of the sale committee are Jim Cato of Whitney, Obe Lionberger of Weatherford, and Odis Lowe of Rockwall.

Consignments are due by March 8, with a $25 fee, A.S.A. certificates of registration, signed transfer applications, and a good picture if possible, to Odis Lowe, Box 156, Rockwall, Texas 75087. Cows under eight years old, fertility tested bulls, heifers and show prospect steers, all with health certificates, will be sold.

----o----

Feeders Steady, $1 Up, Hogs $2.00 Higher At Fort Worth

Fort Worth, May 3 (F-S) — Receipts 700. Slaughter cows steady in early sales; late sales .50 lower; slaughter bulls .50-1.00 lower. Feeder steers and steer calves steady, instances .75 higher. Feeder heifers and heifer calves steady to 1.00 higher, with advance on thin large frame offerings. Stock cows and cow calf pairs steady. Demand good; trading active under short Monday receipts. Slaughter cows: utility 34 38.00-43.00. Cutter 1-2 37.00-41.25. Bulls: yield grade 1-2 1050-1540 lbs 48.00-53.75; low boning percentage bulls 43.75-48.00. Feeder steers: medium frame 1: 200-300 lbs 75.00-86.50; 300-400 lbs 68.00-76.00, mostly 70.00-74.00; 400-500 lbs 65.00-72.25; 500-600 lbs 66.00-70.75. Large frame 1: 300-400 lbs 66.00-72.00; 400-500 lbs 65.00-70.00; 500-700 lbs 63.50-66.50. Small frame 1: 250-400 lbs 59.75-65.50; 400-500 lbs 57.00-60.00. Feeder heifers: medium and large frame 1: 200-300 lbs 60.00-67.00; 300-500 lbs 58.00-60.00; 500-700 lbs 56.00-59.00. Stock cows: medium and large frame 4-7 year old 39.00-45.00.

Hogs 400: barrows and gilts 2.00 higher. US 1-2 200-230 lbs 53.50-54.00; US 1-3 200-250 lbs 53.00-54.00. US 2-3 200-275 lbs 52.50-53.00. Sows 1.00-3.00 higher. US 1-3 300-600 lbs 49.00-50.00.

----o----

Hides & Offal

North Brunswick, N.J., May 3 (USDA) — The estimated value of hide and offal from the average 1,000 pound slaughter steer for Monday is $6.00 per 100 pounds live weight, up .01 from Friday.

PALO PINTO SIMMENTAL BREEDERS ASSOCIATION

PRODUCTION SALE

SATURDAY, MAY 22

1:00 P.M. 1982 1:00 P.M.

STEPHENVILLE LIVESTOCK AUCTION

Located 2 miles north of Stephenville, Texas on U.S. Hwy. 281
Lunch will be available at the sale site.

SELLING 85 LOTS OF SIMMENTAL

THIS WILL BE THE BEST SET OF CATTLE WE HAVE EVER HAD IN OUR ANNUAL PRODUCTION SALE! NOTE: These cattle have all been screened and sifted by Charles Rollins of Crowley, Tx.

4 - Fullblood Bulls
4 - Purebred Bulls
3 - Fullblood Pairs
2 - Open Fullbloods
2 - Bred Fullbloods
7 - Purebred Pairs

FLASH
Selling
3 Fullblood Pairs
7 Bred Fullbloods

32 - Bred Purebreds
17 - Open Purebreds
6 - 3/4 Pairs
5 - Bred 3/4
1 - Open 3/4
2 - 1/2 Blood Pairs

TSA Approved

HORNED CATTLE

COME JOIN THE SIMMENTAL EXPLOSION

POLLED CATTLE

AUCTIONEER: JOE MITCHAM HUBBARD, TEXAS

FOR CATALOGS OR INFORMATION, CONTACT:

Mid America

BILL PEDIGO 3929 Westerly Road Fort Worth, Texas 76116 817-244-5850

JOHNNY HAFNER Route 1 Orlando, Oklahoma 73073 405-495-5961

Sales Managers & Consultants

Mo Brister, President Rt. 6, Box 42 Granbury, TX 76048 817/573-1822

PALO PINTO OFFICERS, 1982

Bradley Mace, Vice-President Glen Rose Star Route Box 47A Cleburne, TX 76031 817/641-8281

Ben F. Pearson, Sec./Treas. 503 North Crockett Granbury, TX 76048 817/573-1107 Office 817/573-3484 Home

Cattlemen Favor Most P & S Changes, But Lower Dealer Bonds

(CONT. FROM PAGE 11A)

at a hearing held by the House Agriculture Committee's livestock subcommittee, headed by Cong. Tom Harkin (D., Ia.). Deen is chairman of NCA's marketing subcommittee on P & S regulations.

Deen commended the P & S A for its efforts to streamline and improve the agency's regulations, and he presented a detailed critique of the P & S task force's recommendations, which covered numerous aspects of the law and regulations affecting the purchase of livestock.

Deen went on to reaffirm NCA's previous recommendation that there not be an exemption from bonding for dealers and agencies buying on commission whose annual purchases do not exceed $500,000. The NCA recommendation spelled out reasons why it is particularly important for low-volume dealers and order buyers, as well as others, to be bonded. If the P & S proposal were put into effect, almost 44% of presently bonded buyers would be exempted from bonding — which could cause numerous problems for livestock producers.

NCA recommended that all market agencies and dealers be required to maintain minimum bonds and that the general level of bonding be increased.

The NCA spokesman said that if the P & S intra-agency recommendations — along with NCA's suggestions — were put into effect, much of the regulatory burden on livestock marketing would be reduced, while still providing adequate protection.

Referring to the basic P & S Act, Deen noted that NCA opposes any changes in the law at this time. This position includes opposition at this time to changes regarding guarantee of clear title to purchasers of mortgaged livestock.

The clear title problem stems from the fact that, under certain circumstances, a purchaser of a farm product might be required by law to pay a lien holder a second time for the product — resulting in double payment by the purchaser. Cattlemen may be faced with possible double payment for cattle and feed grains. NCA is working with other segments of the industry to develop a mutually satisfactory solution to the problem.

It was pointed out that the problem for cattlemen extends beyond livestock, to feed grains. An amendment to the act would not include grains and would fall short of total protection. Also, it is not clear that guaranteeing clear title would logically fall within the intent of the P & S Act. Deen said the P & S Act is not the best vehicle to provide clear title.

----o----

ET Pinzgauer Org. To Hold Field Day In Canton, May 22

Canton — The East Texas Pinzgauer Organization will hold a membership meeting and Field Day in Canton on Saturday, May 22, according to Dr. Dan Scott of Murchison. Members of the Southwest Pinzgauer Association will be invited to attend the field day.

A display of Pinzgauer show and breeding cattle will be provided.

Dr. Scott said speakers of national prominence will give talks and demonstrations on performance testing and embryo transfer.

"The Changers"

Shorthorns are the answer to your crossbreeding program.

To gain maximum results from your crossbreeding program, use Shorthorn bulls. When turned out with bulls of other breeds, Shorthorn bulls settled more cows in a shorter period of time. Shorthorn cross calves will gain rapidly. The results of the Western Nebraska Test Station, for a three year period, proved that Shorthorns had the highest weight per day of age of any British breeds.

Add the docile nature, superior feed efficiency, and grading ability of Shorthorn crossbreeds, and it all adds up to more profit.

For a profitable crossbreeding program, use Shorthorns — "The Changers".

TEXAS SHORTHORN Association

Olton Route
Plainview, Texas 79072

American SHORTHORN Assn.

8288 Hascall Street • Omaha, Nebraska 68124
402/393-7200

THE UNIVERSITY OF JORDAN LIBRARY SERIALS No. 474448 CLASS DATE 19 MAR 1984

THE INCREDIBLE WU

This fuel efficient vehicle will operate a normal 8 hour work day on approximately two gallons of gas. Easily installed options allow for versatile use, such as: spraying, dumping and hauling. Capable of hauling one ton payload with ease, the power cart goes where your pickup truck can't. We have a limited number of distributorships available in select areas.

FOR MORE INFORMATION ABOUT WU distributorships, call or write:

WU'S AGRICULTURAL MACHINERY OF NORTH TEXAS
16514 Voss Road
Dallas, Texas 75252
214/380-0155

WU'S AGRICULTURAL MACHINERY OF CENTRAL TEXAS
207 Bridge Street
Waco, Texas 76704
817/755-7558

DATSUN LIFT SALES AND SERVICE
2110 South Highway 281
Edinburg, Texas 78539
512/383-0777

YO Invitational Texas Longhorn Sale May 22 At Mountain Home

Mountain Home, Texas – An Invitational Texas Longhorn Sale will be held at the YO Ranch, home of America's first registered Texas Longhorn herd, on Saturday, May 22, beginning at 2 p.m.

Selling will be cows bred to YO Texas Jack 596, whose calves averaged $5,514 in the 1981 YO production sale; and cows bred to YO Marquis 311, whose calves averaged $3,557 in the 1980 YO production sale.

A sale feature will be Junior No. 324, a son of Samson 11/441 by YO Sam Houston out of Miss San Antonio by Peterson Longhorns.

Sale headquarters will be the Inn of the Hills of the Junction Highway, Kerrville, Texas 78028, phone 512/896-2300.

Eddie Wood of Wynnewood, Oklahoma, will be the auctioneer.

For information contact Walter Schreiner, sales manager, phones 512/640-3222 or 640-3328; or Grace Evans, secretary, phone 512/640-3222 or 3353.

Hightower Landslide Buries Brown for Texas Ag Commissioner

(CONT. FROM PAGE 1A)

opponent in his path to the job in the general election. The Republican candidate, Donald Hebert of Waller, expressed surprise at the strength that Hightower showed and was reported to be considering dropping out of the race due to the fact he has practically no "name recognition" going for him should he stay in the race.

Hightower, a liberal's liberal and avowed populist, who worked for Texas Sen. Ralph Yarborough and handled the presidential campaign of Oklahoma Senator Fred Harris in the 1976 campaign won by Jimmy Carter, says he will tackle both consumer and agricultural problems as Texas Agriculture Commissioner. He has attacked both big and corporate farming plugging what he calls the family farm concept. He likewise has attacked the food marketing chain and says farmers markets provide the solution to higher farm prices, in addition to more federal support.

Brown's tenure as commissioner has been a stormy one and he has crossed swords with powerful livestock and farming interests, as well as the Austin establishment. A group of former Texas agricultural department employees endorsed Hightower over their former boss. Brown's slips of the tongue have plagued him during his term, referring to a prominent farm leader as a "bohunk" and tossing around the word "nigger" and "Jews" which riled those minorities. He also jousted with the cattlemen over appointments to the Texas Animal Health Commission.

-----0-----

New Crop Insurance Loss Reporting Requirements Changed

(CONT FROM PAGE 1A)

growing season will remain in effect. In addition, the producer is asked to provide written notice of probable damage at least 15 days prior to the beginning of harvest. If damage is not discovered until harvest, the grower is required to file a notice of damage report immediately, and to reserve a representative sample of the unharvested crop at least 10 feet wide and extending the full length of the field. The crop residue must be left undisturbed for 15 days from the date of the notice, or until written authority is given by the Corporation to do otherwise.

Notices of damage are to include policy and unit number, estimated yield per acre, and estimated amount of indemnity.

"The increased volume of business and farmer reliance upon the All-Risk Crop Insurance program make it imperative that loss adjustment procedures reflect the realities of the added work load," Crouch stated.

-----0-----

Littleton Brangus Sale May 31 at Texarkana

Texarkana, Texas — B. L. and Ida Littleton invite everyone to their Texarkana ranch for a "Brangus for All Breeders" sale to be held May 31, 1982, at 1 p.m. The ranch is located five miles northwest of Texarkana on Richmond Road.

Selling will be 40 pairs of which many will be three-in-one packages; 20 bred cows; 10 bred heifers; 10 open heifers, and 2 bulls.

The offering features the breeding of 650, Titan, General, Champ 300, Big Jet, P. W. Oscar, and Cuatro 650-40/9 (Wamba).

The cows and heifers are bred to 650-40/9 (Wamba), Champ 300 and Titan 273/0.

The schedule of events begins with viewing of the cattle all day May 30, a pre-sale party beginning at 7 p.m. that evening at the ranch; coffee and donuts at 8 a.m., Mexican food fiesta at 12 p.m., and the sale beginning at 1 p.m., May 31.

Sale headquarters will be the Sheraton Inn on Interstate 30 at Summerhill Road in Texarkana.

Gerald Bowie of West Point, Ga., will be the auctioneer.

For further information contact B. L. Littleton, ranch, Route 3, Box 410, Texarkana, Texas 75503, 214/838-5270; the office, 4201 Texas Blvd., Texarkana, Texas 75501, phone 214/793-2114; or Gary Cross, Sale Consultant, 2805 Apple Creek Circle, Bryan, Texas, phone 713/775-3124.

-----0-----

Joffrion Farm Equipment Sale Set May 15 At Keithville, Louisiana

Keithville, La. — Double D Auction Service of Waskom, Texas, will conduct the Joffrion Farm Equipment Auction on May 15, 1982, beginning at 10 a.m. at Keithville.

Selling will be tractors, used lumber, and all types of parts. A complete list will appear in the May 6, 1982, Weekly Livestock Reporter.

For further information contact Double D Auction Service, Route 1, Box 203, Waskom, Texas 75692, or call James Duncan, phones 214/687-3346 or 687-2412 or Jack Dillard 214/687-2220 or 687-2222.

-----0-----

Black Chianina Sale May 8 Near Ardmore, Okla.

Ardmore, Okla. — The fourth annual Black Invitational Chianina Sale will be held Saturday, May 8, 1982, beginning at 12:30 p.m. at the Woodbrook Farms located 10 miles north of Ardmore on Interstate 35, exit at Highway 153 East and go west one-half mile.

Selling will be 150 lots, all black, including 20 head bulls, 25 cow-calf pairs, 35 bred cows, and 40 open heifers.

A special feature will be an offering of 30 head of club calf prospects.

Sale headquarters will be the Ramada Inn at Ardmore.

For further information contact Dub Venable, Inc., Route 1, Anadarko, Oklahoma 73005, phone 405/247-5761 at the office or 405/247-2276 at home.

-----0-----

A sound management practice for cattle producers to follow is this: get your heifer calves vaccinated for brucellosis control. It's a management practice that will provide your cattle with protection against brucellosis. And your vaccinated cattle can have freer movement in market channels. The reduced dosage of Strain 19 vaccine is recommended. Official vaccination ages are 4 to 12 months of age for all breeds. Financial assistance is available.

Invitational

Texas Longhorn Sale

MAY 22, 1982
2 p.m.

YO Ranch
Mt. Home, Texas

AUCTIONEER:
Col. Eddie Wood
Wynnewood, Oklahoma

Y O TEXAS JACK 596
3740

Selling Cows bred to
Y O TEXAS JACK 596.
Calves sold in the 1981
Y O Production Sale
Averaged $5514.
Don't miss the chance to own a Y O Texas Jack 596

Y O MARQUIS 311
311/668

Selling cows by Y O MARQUIS 311
and cows bred to him.
Calves sold in the 1980
Y O Production Sale
Averaged $3557.

SALE FEATURE: JUNIOR No. 324
324/752
SAMSON 11/441 by Y O SAM HOUSTON
MISS SAN ANTONIO by Peterson Longhorns
2/1522

PUT YOUR HERD BACK TO THE BASICS

Sale Headquarters
INN of the HILLS
Junction Hwy,
Kerrville, TX 78028
512-896-2300

Y.O. Ranch
America's First Registered Texas Longhorn Herd
Box L-1
Mt. Home,
TX 78058

INFORMATION:
Walter Schreiner, Sale Mgr.
512-640-3222 or 3328
Grace Evans, Secretary
512-640-3222 or 3353

We breed Texas Longhorns because they make us money.

B.L. & Ida Littleton invite you
to our sale at our Texarkana ranch.

Brangus for all breeders

MAY 31, 1982 1P.M.

5 MILES NORTHWEST OF TEXARKANA ON RICHMOND ROAD

SELLING:
- 40 PAIR (MANY 3 IN 1)
- 20 BRED COWS
- 10 BRED HEIFERS
- 10 OPEN HEIFERS
- 2 BULLS

Featuring the breeding of 650, Titan, General, Champ 300, Big Jet, P.W. Oscar, Cuartro 650-40/9(Wamba).

Cows and heifers are bred to: 650-40/9 (Wamba), Champ 300 and Titan 273/0.

SCHEDULE OF EVENTS:
MAY 30: View cattle all day.
7P.M.: Pre-Sale Party at the ranch.
MAY 31: 8A.M.: Coffee & donuts.
12:00: Mexican Food Fiesta.
1:00: Sale begins.

B. L. LITTLETON
BRANGUS RANCH
TEXARKANA, TEXAS

SALE HEADQUARTERS: Sheraton Inn
I-30 AT Summerhill Road
AUCTIONEER: GERALD BOWIE

FOR FURTHER INFORMATON CONTACT B.L. LITTLETON:

RANCH
214/838-5270
RT.3, BOX 410
TEXARKANA, TX 75503

OFFICE
214/793-2114
4201 TEXAS BLVD.
TEXARKANA, TX 75501

OR:
Gary Cross, Sale Consultant
2805 Apple Creek Circle, Bryan, Texas
PHONE 713/775-3124

FARM EQUIPMENT AUCTION

10:00 A.M. - Saturday, MAY 15, 1982 - Keithville, Louisiana

The Buford Joffrion Farm

DIRECTIONS: Exit I-20 on Industrial Drive (Mile marker 8) go 2.2 miles to Woolworth Road (Fire Station No. 12) at the Intersection. Turn Right. Go 5.2 miles to Colquitt Road, turn left, go 2.5 miles to Keith Road, turn right and go 1.3 miles to Chanticleer, turn right, go to the end of the street to the sale site. Follow Auction Signs.

Double D Auction Service has been retained by Mr. Joffrion to sell at auction Equipment that he has acquired over the years from his various endeavors. As you can see there will be a wide assortment of items. There is something useful for everyone. In addition to the equipment of Buford's, there is a consignment of haying equipment from Buster Carlisle, Marshall, Texas. Buster was in the custom hay baling business in Minden, Louisiana after having a successful career coaching Minden High School Basketball teams. He returned to coaching basketball this year at Marshall, Texas and the press of duties there, plus being president of the Louisiana Rodeo Cowboy Association, makes it necessary to sell this equipment. It has been well cared for and is in excellent condition. This will be some of the best equipment that you will have the opportunity to buy.

TRACTORS:
Duetz 13006, 1167 hours
Duetz 4006, 2000 hours
Duetz 3006, 1464 hours
8N Ford, redone and good

HAYING EQUIPMENT:
Dicion cutter
Koon Mower
JD Haybine
New Holland Rake (2)
New Holland 278 Baler
JD Hay Baler

PASTURE EQUIPMENT:
13 ft. Sidewinder
6 ft. Sidewinder
JD Grassland drill
3 bottom plow
Steel tooth Harrow
3 pasture spray tanks
Cattle Sprayer (battery)
Fence Posts
Barb Wire
Cattle Guard

TRUCKS AND TRAILERS:
1978 Ford F-350
1979 Chevy dooly
1981 GMC
32 Ft. Neckover triple axle
24 Ft. gooseneck

FOR INFORMATION CONTACT:
Double D
Auction Service
TXS-013-0073
Rt. 1, Box 203, Waskom, Tx 75692
JAMES DUNCAN 214/687-3346 214/687-2412
JACK DILLARD 214/687-2220 214/687-2222

SHOP:
Small drill press • Shop Table • Parts Cabinet • Tire Changer • Nuts and Bolts • Convair rollers • 24 inch Shop Fan • 5 Shop fans • pipe threader • Water Cooler • Wood Splitter • Dollies • Nails • Auto Parts.

LUMBER AND ELECTRICAL:
1 x 6, 2 x 4, 2 x 6, Various lengths, bundled • 20 ft. Bridge Timbers • 12 ft. Trusses • Fiberglass Board • Windows • Doors • Plyboard • electrical wire • Conduit • Junction boxes • breaker boxes • Single Phase and 3 Phase motors.

MISCELLANEOUS
Hog scalding vat, burners, cooler compressor, cooler door, stainless steel sink, pipe fittings, plastic pipe, tires, submersible pump, 55 gallon barrels of glue, pallet jacks, MORE Rogers rip saw, good condition, Cushman 3 wheel scooters, Much more will be found before May 15. COME AND SEE!!

Heflin Says American Agriculture Could Face 'Chaotic Bust'

(CONT. FROM PAGE 1A)

agriculture system," Heflin told the Senate Agriculture Appropriations Subcommittee. Heflin is a member of the powerful Senate Agriculture Committee.

"American farmers face the threat of a chaotic bust which could plunge not only the American farmer, but our entire economy into a depression vastly deeper and more lasting than the Great Depression of the 1930s," Heflin warned.

"In fact, American farm income is already at the depression point."

Heflin said the vitality and prosperity of American agriculture is still the single most important factor of our nation's economic success. "The significance of a prosperous American agriculture cannot be over-estimated," he said. "It is an indisputable fact that when our nation's largest industry-

American agriculture-cannot pay its bills from current cash flow, the entire economy goes into a nose-dive just as we are experiencing today.

"Unless and until the farmers of this nation begin to again enjoy a measure of prosperity, our economy will not begin a longterm recovery," he said.

George Wilson Sets Brahmousin Sale May 9 Near San Antonio

San Antonio — George Wilson will host a Brahmousin Sale On Sunday May 9, 1982, beginning at 1 p.m. in the International Livestock Performance and Merchandising Center, Inc., located 13 miles west of San Antonio on Highway 90 West.

Selling will be 100 lots including 40 Brahmousin pairs; 10 Brahman females with Brahmousin calves at side; 40 Brahman heifers bred to Limousin bulls; and 10 Brahmousin bulls.

"Brahmousin is a cross that produces cattle with size, scale, growthiness and mothering ability that increases a cowman's profit," Wilson said.

Sale day phone will be 512/677-8820.

For information contact George Wilson, 2810 Avenue H, Hondo, Texas 78861, phones 512/426-2757, or 512/426-4477 at the ranch; or the Sales Managers & Auctioneers, Reyes & Mihalski, 118 West Nakoma, San Antonio, Texas 78216, phone 512/349-2185.

----0----

Probst Beefmaster Sale Set May 8 at Abilene, Texas

Abilene, Texas — Frank and Glaydes Probst of Coleman will host the Probst Beefmasters sale on Saturday, May 8, 1982, beginning at 1 p.m., in the Abilene Livestock Auction on Northeast Interstate 20 in east Abilene.

This first Abilene registered Beefmaster sale will feature 70 lots including 16 bulls; 22 bred and open heifers; 17 bred cows; and 15 pairs. Selling will be many of the bloodlines the Beefmaster breed was built around.

Sale headquarters will be the Holiday Inn, 1625 East Interstate 20, Abilene, phone 915/673-5271.

For further information contact Probst Beefmasters, Glen Cove Route, Box 35, Coleman, Texas 76834, phone 915/625-4465; or the Auctioneers and Sale Managers, Reyes & Mihalski, 118 West Nakoma, San Antonio, Texas 78216, phone 512/349-2185.

----0----

Feeders About Steady At Oklahoma City

Oklahoma City, May 3 (USDA) — Receipts 1,800. Feeder cattle and calves near steady however trading little more than a clean-up type affair. Feeder steers: Medium frame No. 1, Package 152 lb. at 89.00; Few 195-295 lb 73.00-77.50; Few 316-488 lb. 71.00-74.75; Few 500-565 lb. 66.00-67.00; Few 700-1045 lb. 63.00-64.10. Heifers: Medium frame No. 1 Few 200-209 lb. 63.00-67.50, small lot 120 lb. at 86.00; Few small lots 315-454 lb. 57.25-61.50; Few 580-623 lb. 57.00-57.50. Slaughter cows .50 to 1.00 lower. Bulls 1.00-2.00 lower. Slaughter cows: Utility and few commercial 2-3 40.25-42.25, Pkg. High-dressing 42.70; Low-dressing and YG 3-4 39.50-40.75; Cutter 1-2 37.80-39.80, Two pkgs. Holstein cutters 40.10-41.20; Cannor and low-cutter 33.80-37.50. Bulls: YG 1-2 1250-1500 lb. 49.00-50.00; Few 1700-1800 lb. Bulls 50.00-52.10. Replacement and or feeder cows: Medium frame 1-2 young 43.75-49.75; Middle-aged 39.00-42.75. Pairs: Medium frame 1 Middle-aged with 150-300 lb. calves at side 532.50-550.00; Medium frame 1-2 Middle-aged with 100-200 lb. calves at side 430.00-455.00 per pair.

Hogs 900: Steady to 1.00 higher, after early 1.00 higher. US 1-2 215-265 lb. opened 54.50-55.20, later trade 55.40-56.60. US 1-3 230-265 lb. 54.30-55.50. Sows: over 500 lb. 2.00 lower, under 450 lb. 75 cents higher. US 1-3 500-625 lb. 53.10-54.00; 300-430 lb. 47.75-49.50. Boars: 300-750 lb. 44.50-45.50. Feeder pigs: Under 100 lb. weak to 3.00 lower, over 100 lb. firm to 1.00 higher, (119 head). US 1-2 35-75 lb. 71.00-78.00; 80-107 lb. 70.25-70.75; Pkg. 121 lb. 60.50. US 1-3 100 lb. 55.75; 129-196 lb. 49.50-53.00. US 2-3 140-190 lb. 45.25-49.25.

----0----

Livestock Slaughter, Meat Production

Washington, Apr. 30 (USDA) — Total red meat production under federal inspection for the week ended 5/01/82 was estimated at 676 million pounds. This was 2% below a week ago, and 6% below a year ago.

Production (Million Lbs.)

Week End	5/01/82	4/24/82	
Beef	385.0	395.8	Dn 3%
Calf	5.5	6.2	Dn 11%
Pork	279.5	280.8	Unch
Lamb	6.1	6.5	Dn 6%
Totals	676.1	689.3	Dn 2%
Slaughter (Head)			
Cattle	610,000	625,000	Dn 2%
Calves	44,000	51,000	Dn 14%
Hogs	1,638,000	1,655,000	Dn 1%
Sheep	109,000	114,000	Dn 4%
Average Weight			
	Live	Drsd.	Live	Drsd.
Cattle	1075	633	1080	635
Calves	207	127	203	124
Hogs	240	171	239	170
Sheep	112	56	114	57
Slaughter By Class				
Wk. End.	Cows	Bulls	Hfrs.	Strs.
4/11/81	17.5	2.2	29.7	50.5
4/10/82	18.8	2.2	24.8	54.8
4/18/81	18.2	2.3	28.0	51.5
4/17/82	20.9	2.4	26.4	50.3
	Barrows	Sows	Boars	
4/11/81	94.4	4.5	1.1	
4/10/82	94.4	4.5	1.1	
4/18/81	94.8	4.5	1.2	
4/17	94.7	4.1	1.2	

----0----

Osage Contracts

Oklahoma City, Apr. 28 (F-S) — Osage area and interior Oklahoma contract sales. Confired 4,582. Trade was fairly active this week as producers began accepting buyer's bids in face of steadily deteriorating wheat pastures. Feeder steers under 700 lbs held steady to weak; over 700 lbs fully steady. Not enough heifers to establish trend. Sales were confirmed on 4297 feeder steers and 285 heifers. Delivery was immediate through July 15. Feeder steers: Medium frame no. 1 675-775 lb 64.00-65.00; medium frame mixed no. 1-2 700-740 lb 63.50-63.75; medium and large frame no. 1 few 2 675-875 lb 63.00-65.50; large frame no. 1 825-915 lb 63.50-64.00. Heifers: Medium frame no. 1 625-700 lb 58.00-58.50; large frame no. 1 one lot 728 lb 58.00

OKLAHOMA

Brahman Breeders Assn.
ANNUAL
CONSIGNMENT SALE
MAY 15, 1982

Eastern Oklahoma State College
Wilburton, Oklahoma
1.00 P.M.

Selling:

21 Bulls
40 Females

Consignors

Charles Key, McAlester, Ok.
Billy Hedge, Rattan, Ok.
Dr. Thomas Howard, Idabel, Ok.
Jimmy Brister, Keatchie, La.
T. R. Dowden, Shreveport, La.
Lloyd Stapp, Hennepin, Ok.
I. P. Renfro, Heavener, Ok.
Richard McRae, Mt. Pleasant, Texas
Gerald Barlow, Hartshorne, Ok.
Jack Shipley, Morris, Ok.
Naman Busey, Elmore City, Ok.
Jack McClure, Ardmore, Ok.
Bob Wright, DePort, Texas
Randall Sharpe, Daisey, Ok.
Tom & Diana Blankenship, Wills Point, Texas
Charles White, Sheridan, Ark.
Jack Cunningham, Springer, Ok.

THE RELIABLE SOURCE OF BRAHMANS IN . . .
OKLAHOMA

Keith Bubb, Auctioneer

Gerald Barlow, Sale Chairman
918-297-3646 • P.O. Box 446, Hartshorne, OK 74547
Richard McRae, Sale Consultant
214-572-7574 • Mt. Pleasant, TX 75455

Oklahoma Brahman Consignment Sale

Wilburton, Okla. — The Oklahoma Brahman Breeders Association Annual Consignment Sale will be held May 15, 1982 at the Eastern Oklahoma State College at Wilburton, Oklahoma. Sale time is 1:00 p.m.

Selling will be 21 Brahman bulls and 40 females.

Consignors are Charles Key, Billy Hedge, Dr. Thomas Howard, Jimmy Brister, T. R. Dowden, Lloyd Stapp, I. P. Renfro, Richard McRae, Gerald Barlow, Jock Shipley, Naman Busey, Jack McClure, Bob Wright, Randall Sharpe, Tom and Diana Blankenship, Charles White and Jack Conningham.

Auctioneer will be Keith Babb.

For information contact Gerald Barlow, Box 446, Hartshorne, Ok. 74547, 918/297-3646 or Richard McRae, Mt. Pleasant, Texas, 214/572-7574.

Cleto Creek Brahman Dispersal May 29 At Stockdale

Stockdale, Texas — Gary and Dianne Hartman have announced that their Cleto Creek Ranch's herd of Gray Brahman cattle will be completely dispersed in a sale at the ranch at Stockdale at 12 noon on Saturday, May 29, 1982.

Selling will be 220 head as 150 lots including 70 pairs, 70 bred and open females, and one-half interest in three top embryo donor females. The offering includes Cleto Creek's replacement heifers and herd sire prospects and their show string. Nothing is held back and nothing will be sold before the sale. Many of the females are three-in-one packages. The Hartmans will retain embryo interests in a few select cows, but everything else goes.

Financing will be available. For financing information contact the Hartmans or the sale management.

For information contact Glen Urban Sales Management, Brahman and F-1, Box 807, Bellville, Texas 77418; or Cleto Creek Ranch, Mr. and Mrs. Gary Hartman, P. O. Box 1328, Seguin, Texas 78155, phone 512/996-3009.

----0----

Texas A&M Receives Historic Book About Brahman Breed

College Station -- Students at Texas A&M University will have an opportunity to learn more about the impact of the Brahman breed on the Texas livestock industry since the 1880s as a result of a new book presentation to the university library.

Frank Connell of Thornton, president of the American Brahman Breeders Association, presented a leather-bound copy of the book, "American Brahman-A History of the American Brahman Breed," to Dr. H. O. Kunkel, Texas A&M's dean of agriculture.

Connell told Dean Kunkel the new volume is "the first book dedicated to the origin of the American Brahman beef breed and its association."

He added that the book, authored and illustrated by Joe Akerman of Madison, Fla., was prepared with the assistance of the ABBA Historical Data Committee. Members spent three years researching information for the historical book. Serving on the committee were J. D. Sartwelle of Sealy, Margaret Watkins of Ganado, Harry P. Gayden of Houston, Edgar H. Hudgins of Hungerford, Joseph B. Dial of Placedo and Wendell Shronk of Houston. The book includes historical photographs, charts, graphs and tables to graphically illustrate the development of the American Brahman. The breed is also used prominently in crossbreeding work to obtain greater hybrid vigor.

The presentation ceremony was one of the opening highlights of the recent Texas Animal Agriculture Conference, sponsored by the Texas Agricultural Extension Service in cooperation with the Texas Agricultural Experiment Station.

----0----

Prince Dairy Equipment Auction Set May 8, 11 a.m. at Greenville

Greenville, Texas — R. J. Smith Auction, Inc., of Lone Oak, will conduct a large farm equipment auction of the Billy Joe Prince dairy on Saturday, May 8, 1982, beginning at 11 a.m. To reach the sale site from Greenville, go South on Highway 34 for 3.8 miles to FM 1903; go seven-tenths mile west to sale site. From I-30 exit at the Fina Bulk Plant on FM 1903 and go 3.3 miles east, across highway from Super Bowl and sale site.

Prince has leased his dairy and has commissioned R. J. Smith Auction, Inc., to sell his and other area farmers' equipment at public auction. Most of the equipment was purchased new and has been well cared for, is clean and ready to work.

Included will be John Deere, International Harvester and Ford tractors, both gas and diesel, of various sizes; a TD 9 Caterpillar 9-ft. dozer with angle blade; hay, cotton and grain equipment; a Goosneck trailer; spray rigs and tanks; disc plows; implement and combine trailers; cultivators, bedders and planters; International and Chevrolet trucks; two silage choppers, chisel plows and rippers; and blade and lawn mower tractors.

Terms of the sale will be cash, cashiers check, or approved personal check with Bank Letter of Credit payable at the sale site.

For further information contact Billy Joe Prince, owner, phone 214/862-3453; R. J. Smith Auction, Inc., Route 2, Box 12, Lone Oak, Texas 75453, phone 214/883-3410; R. J. Smith at home, 214/662-5487; or Don Isenberg, 214/662-5454.

----0----

Drew Ranch Sets Fullblood Simmental Sale For May 8

Hearne, Texas — Drew Ranch has set a Simmental-Fullblood Sale for May 8, 1982. Lunch will be at noon with the sale following at 1:00 p.m. The sale will be held at the Drew Ranch Sale Barn located on FM 391, 2½ miles east of Hearne, Texas.

Selling are 20 open heifers, including several smooth polled and 10 cow's. All will have calves by or bred to Polaris, Super Stuff, Telstar, Hel Vale Astro, and Inapolu Signal.

Auctioneers of this TSA approved sale are Joe Mileham and Lloyd Joyce.

Accomodations are available at the Best Western Motel in Hearne, 713/279-3441 or the Ponderosa Motel, 713/279-6321.

For information contact Drew Ranch, Walter of Jo Nell Drew, Owners, or Perry Jones, Manager, Rt. 2, Box 123, Hearne, Texas 77859, 713/279-5018.

----0----

South Texas Feedlots

San Antonio, Apr. 29 (F-S) — Confirmed 3,600. Too few slaughter steers confirmed for market test. Slaughter heifers .25-.50 higher. Steers: About 100 head standard and good 1-3 near 1000 lbs 67.00. Heifers: Good with 30-40 percent choice 2-3 700-800 lbs 62.50-63.00, mostly 62.75-63.00. About 900 head 850-875 lbs 63.75, one load 900 lbs 64.00.

? ? ? MESQUITES ? ? ?
PULL THEM UP -- ROOTS AND ALL --
QUICKLY — EASY -- WITH YOUR TRACTOR
AND OUR
BRUSH BOSS™
SENSATIONAL NEW HYDRAULIC GRUBBING PLOW
- Fits any 3-Point Hitch — grubs all types brush
- Proven — over 350 in use — evaluated by Texas A&M Research
- Now even better with power-saving "Scotching Foot"
- New self-cleaning feature
- Low initial cost — economical operation — Factory direct price
- Descriptive brochure and complimentary copy of A&M Report on request

HARKNESS HAYPORTER® COMPANY
Route 1, Box 95-A, Rand Road
Kaufman, TX 75142
214/932-6408
Maker of
Hayporter® Automatic Bale Transport • Hay Spear • Hi-Lift Spear
Hi-Lift Fork • Sod Renovator • Brush Boss™ Grubbing Plow

CLETO CREEK RANCH

COMPLETE DISPERSAL SALE

SELLING 150 LOTS — 220 HEAD

Saturday May 29, 1982 12:00 Noon
At the Ranch - Stockdale, Texas

You are invited to attend the Complete Dispersal Sale of Cleto Creek Ranch. Gary & Dianne Hartman have decided to disperse their registered herd & discontinue their commercial operation. The Hartman's will retain embryo interest in a few select cows. Everything else goes!

Cleto Creek Ranch is dispersing their entire Gray Brahman herd but are retaining ½ embryo interest in their top 3 females. They will offer you ½ embryo interest in these proven females. These select cows are the dams of their replacement heifers, show cattle and herd sires.

Selling 70 Bred and Open Females

[illegible]

Cleto Creek Ranch
Gary Hartman
[illegible]

Guerra Bros. Sale Of Americas Set For May 20-21

Linn, Tx. — "The Brazilian Influence Red Brahman Sale of the Americas" will be held at the Guerra Bros. Ranch near here on May 21, 1982 at 7:00 p.m. reports Carlos X. Guerra. Auctioneer will be Bert Reyes. "Selling will be 90 Lots of Top Quality Red Brahman and Black Speckled cattle: 10 Herd Bull Prospects; 50 Replacement Heifers (many halter broke) some open and some bred to the Power Bulls of the Breed, 10 three in one packages, 10 Black Speckled lots from the heart of the Margaret Watkins' herd, and 10 Donor Interests," state Guerra.

"A ½ Donor Interest will sell in the following: HK 115/1, the dam of the great Revolution bull; 999, possibly the fanciest Brahman female to ever sell; 1/978Y,' the most prolific Brahman donor cow in embryo today; and donor interests in the buyers choice of three sets of full embryo sisters."

Guerra went on to say that "the policy of the Sale of the Americas is to sell seedstock of the quality that can go anywhere in the Bos Indicus world and improve herds. We are all extremely proud of the quality of seedstock that has meticulously been selected for this most prestigious Sale of the Americas and look forward to sharing these top genetics. You are welcome at any time to inspect and see for yourself the quality that will be represented throughout the Sale.

Following is the schedule of events: Thursday and Friday, May 20 and 21 — Cattle on display all day with fajitas, refreshment and ranch tours from noon on. Friday, May 21 — 10:00 a.m. — Ladies Reception at the Echo Hotel and Mexico Shopping Excursion. 5:00 p.m. — Authentic Mexican Mariachi Fiesta. 7:00 p.m. — Sale of the Americas.

Sale headquarters will be the Echo Hotel in Edinburg, 512/383-3823, and Holiday Inn in McAllen, 512/686-2471. Flights are available at very reasonable fares with Emerald, American, Braniff, Texas International and Southwest Airlines.

For more information, reservations, or catalogs, please contact any of the consignors: Guerra Bros., P. O. Box 86, Linn, TX 78563 512/383-2602 (office), 512/383-7540 (home); Margaret Watkins 512/782-3098; David Westfall 214/573-5300 (office), 214/361-2124 (home); Dr. Omar C. Garza 512/383-2761 (office), 512/383-1772 (home).

----o----

Inflation is so bad that one supermarket put up a sign reading: "Express lane — $30 or less."

KEEP INFORMED
on Livestock and Agricultural News as it happens . . .

SUBSCRIBE NOW AND SAVE!
THE WEEKLY LIVESTOCK REPORTER
"BEST IN THE FIELD"

Name _____
Add. _____
City _____
State _____ Zip _____

( ) 1 year $10.00
( ) 2 years $15.00
( ) 3 years $20.00

My Primary Agribusiness is:
( ) Livestock Producer
( ) Feedlot
( ) Agriculture
( ) Supplier, mfg., Distr. To The Farm Industry
( ) OTHER _____

Mail to: P. O. Box 7655
Fort Worth, Tx. 76111-0655

Fed Cattle Steady, Spots Stronger, Hogs Mostly Higher Monday

(CONT. FROM PAGE 1A)

others gains of $1 to $2 were reported. Monday's estimated hog kill at 298,000 was 12,000 under last Monday and 52,000 below a year earlier.

Price trends, quotations on choice and prime steers and heifers and the good and choice grades and good to choice Holstein steers and U.S. 1-3 hogs scaling 200 to 280 pounds and packing sows weighing 450 to 650 pounds included:

OMAHA fed cattle steady. Steers $70 to $72 and $68.50 to $70. Holsteins $63.50 to $65.00. Heifers $67.50 to $69.50 and $66 to $67.50. Hogs 50 cents to $1 higher at $54.50 to $56.50 and sows 75 cents to $1 higher at $51.50 to $55. SIOUX CITY fed cattle steady. Steers $69.50 to $71.50 and $68.50 to $69.50. Holsteins $65.50. Heifers $67 to $69 and $65.50 to $67. Hogs $1.50 to $2 higher at $55 to $57 and sows $1.25 to $1.50 higher at $54.50 to $55.

ST. PAUL fed cattle steady to 50 cents, spots $1 higher. Steers $67.75 to $70.80 and $68 to $68.75. Holsteins $61.50 to $66.30. Heifers $66.70 to $68.30 and $64 to $66.50. Hogs 50 cents to $1 higher at $55 to $55.50. Sows steady to 50 cents lower at $53 to $54.

SIOUX FALLS fed cattle steady. Steers $69 to $73 and $68 to $69. Holsteins $62 to $64. Heifers $66.50 to $68 and $65 to $66.50. Hogs $1 to $1.25 higher at $54 to $56.25 and sows $1.50 to $2 lower at $54 to $54.50.

JOLIET fed steers steady, heifers steady to 50 cents higher. Steers $69.50 to $72.50 and $68 to $69.50. Holsteins $63.50 to $65.00. Heifers $67.50 to $70.25 and $65 to $67. Hogs 50 cents higher at $55 to $57.60. PEORIA fed cattle steady. Steers $69 to $71.25 and $67.50 to $69.50. Holsteins $58 to $61. Heifers $68.50 to $70.50 and $67 to $69. Hogs 50 cents higher $55 to $57.50. Sows $1 to $2 higher at $57 to $60. ST. LOUIS compared to last Tuesday steers firm to 50 cents higher and heifers 50 cents to $1 higher. Steers $67.50 to $69.75 and $66 to $68. Good grade Holsteins $56 to $61. Heifers $65.50 to $68 and $63 to $65.50. Hogs fully steady at $54 to $57. Sows $2 higher at $58 to $60.50.

----o----

Feeders $1-$2 Higher At San Antonio

San Antonio, May 3 (F-S) — Receipts 1,600. Slaughter cows 1.00-2.00 lower. Slaughter bulls 1.00 lower. Feeder steers and bulls 1.00 higher. Feeder heifers 1.00-2.00 higher. Slaughter cows: utility 2-3 36.00-41.75, cutter 1-2 33.00-36.00, canner and low cutter 31.50-34.00. Bulls: yield grade 1-2 1200-1700 lbs 47.25-48.50. Feeder steers and bulls: medium frame no. 1: 200-300 lbs 85.00-93.50, 300-400 lbs 71.00-85.00, 400-500 lbs 65.00-78.00, 500-600 lbs 61.00-67.50, 500-650 lbs 56.50-62.00. Medium frame no. 2: 350-400 lbs 61.50-65.00, 400-500 lbs 56.25-62.50. Heifers: medium frame no. 1: 250-350 lbs 60.25-62.50, 350-400 lbs 58.25-61.00, 400-500 lbs 56.50-60.00, 500-600 lbs 55.00-58.25.

Hogs 700: barrows and gilts 2.00-3.00 higher. Sows 2.00 higher. US 1-3 200-240 lbs 56.00-56.25, one load 56.50. Sows: US 1-3 350-550 lbs 50.00.

----o----

Texs Limousin "Cow Power" Sale May 8 Near New Braunfels

New Braunfels, Texas — Floyd and Polly McGown, owners, and Joe Craighton, manager, will host the Texs Limousin Ranch's "Cow Power" Limousin production sale on Saturday, May 8, at 1 p.m. at the ranch near New Braunfels. To reach the sale site take Interstate 35 four miles north of New Braunfels on Concorde Road, and go west for 1.4 miles. Sale day phone will be 512/625-7045.

Texs Limousin Ranch has

Brucellosis-free herd and the cattle can be moved anywhere within the Continental U.S.

The sale will feature progeny of the Texas "Super Stars:" Carmen, Gabriella, Guadalupe, Laura, Margarita, Maria, and Mercedes, sired by Carnaval, Eclair, Stretch 747, Innovator, Dakota Slick, Galant Guy, Replay and Improver.

The offering includes 32 full-French females; 17 American purebred females; 20 embryo recipients; and six weanling full-French bulls.

McGown said a special feature of the sale will be the "Texs Future Stars" a daughter of Espoir De Carnaval out of Texs Star Laura, a full sister to the top selling female in the 1981 Texs Limousin sale; and two other Carnaval daughters out of Texs Star Linda, the 1981 sale topper.

"We feel so strongly about the quality and potential of these three that we will agree to retain a one-half interest in the heifers if the buyers wish, keeping them on the ranch in our transplant program. All will calve in the fall," McGown said.

The sale cattle, as well as the dams of most lots, will be available for inspection Friday afternoon and Saturday morning.

San Antonio has excellent airline connections from all over the continent. New Braunfels has a first-rate airport for private planes with a 5,000-foot paved runway. Texs Limousin will meet planes at either airport, or assist with transportation in any way.

The sale will be managed by American Cattle Services, Inc., Chattanooga, Okla., and C. K. "Sonny" Booth of Miami, Okla., will be the auctioneer.

Sale Headquarters will be the New Braunfels Holiday Inn, phone 512/625-5017.

For sale catalogs or further information, call Creighton at 512/625-7045. McGown's address is 444 GPM North Tower, San Antonio, Texas 78216, phone 512/344-9711.

Futures Comment

Week Ending April 30, 1982

Commodity markets of all kinds are being tossed about like a ping-pong ball in the ocean. It is obvious that the financial world is divided as to where the economy is heading. The primary motivating fundamental is still interest rates. Some are calling for lower rates of 12 percent to 14 percent by summer. Others, most notable Henry Kaufman, Chief Economist for Salomon Brothers, forecasts interest rates at 20 percent to 22 percent by January 1st. The interest rate markets are very volitile and unpredictable and no definite trend for rates has yet to surface. A prime rate of 20 percent plus by years end will send shudders through our economy.

On the international scene, the fiasco in the Falkland Islands continues to drag on. I feel that it has the making of a Peter Sellers movie with Sellers playing all the parts. This particular crisis has the grains and metals in a virtual froth. The markets have remained locked in a trading range for the past several weeks. Fear of war has brought good support to all grain and metal markets on price breaks. For fifteen months the futures markets have focused on high interest rates, high unemployment and a world wide recession. These factors are currently on the sidelines. The markets are watching England and Argentina and prices will prove higher or lower near term depending on the outcome of that crisis. Long prices will depend on interest rates.

On the Chicago Board of Trade this past week, May corn closed at $2.76, May wheat at $3.57, and May beans $6.51. After early week prices declined the grains rallied sharply on Thursday. I detected one large brokerage house buying nine million bushels of new crop soybeans. The grains remain locked in a trading range. It is still my belief that all rallies should be viewed as hedging opportunities in the new crop. Unless somewhere in the world crop problems develop, prices should head lower into fall harvest.

The livestock markets continue to attract public and commercial support on breaks. After all, the hogs, cattle and bellies are the only "bull" markets around. The meat complex did fall under profit taking early in the week, but by Thursday prices recovered and closed on a very firm note. Demand remains quite good and slaughter remains relatively light. It is still the belief of many that hogs will achieve $65 plus, bellies $1.00 plus and cattle well into the $70 range. The bulls are in total command here and it's tough to say they're wrong. There is no indication that a top has been seen.

I suggest buying cattle, hogs and bellies on sharp set-backs. Be careful not to "marry your position" in this type of market. Open interest is at record levels so when the bull market is over and it starts down only the nimble will get out easily. At this writing, June cattle closed at $69.57, June hogs at $58.07, and May bellies at $84.92.

For free spread charts, hedging or speculating information please call me collect at 314-436-5248. — Jerry F. Welch.

----o----

Phelan's Simmental Dispersal, May 9 At Taylor

Taylor — A special offering on a special day is the theme of the Doug Phelan Simmental Dispersal on Mother's Day, May 9, 1982, at the Charles Schroeder Ranch five miles north of Taylor, Texas, on Highway 59. Sale time is 12:30 p.m., with lunch available on the grounds.

Included in the offering is one fullblood bull, one black 15/16 bull and six young percentage bulls. There will be 80 bred cows, many with calves and 50 open 15/16 to 3/4 heifers. An added feature will be 20 black cows bred to calve this fall to a 3/4 Chianina bull.

Auctioneers will be Joe Mitcham and Charles Rollins. For information contact: Doug Phelan, P. O. Box 246, Austin, Texas 78767, 512/472-3844 or 512/247-3817.

----o----

Florida Monday

Orlando, May 4 (F-S) — Monday receipts at Gainesville, Graceville, Tampa and Wauchula 2,500. Slaughter classes not established except cows steady to 1.00 lower, bulls unevenly steady, calves and yearlers steady to firm. Mostly good demand for feeder steers and heifers with steers under 350 lbs 2.00-4.00 higher, instances 6.00 higher, over 350 lbs steady to 2.00 higher; Heifers firm to 3.00 higher; Stocker cows steady to 2.00 higher.

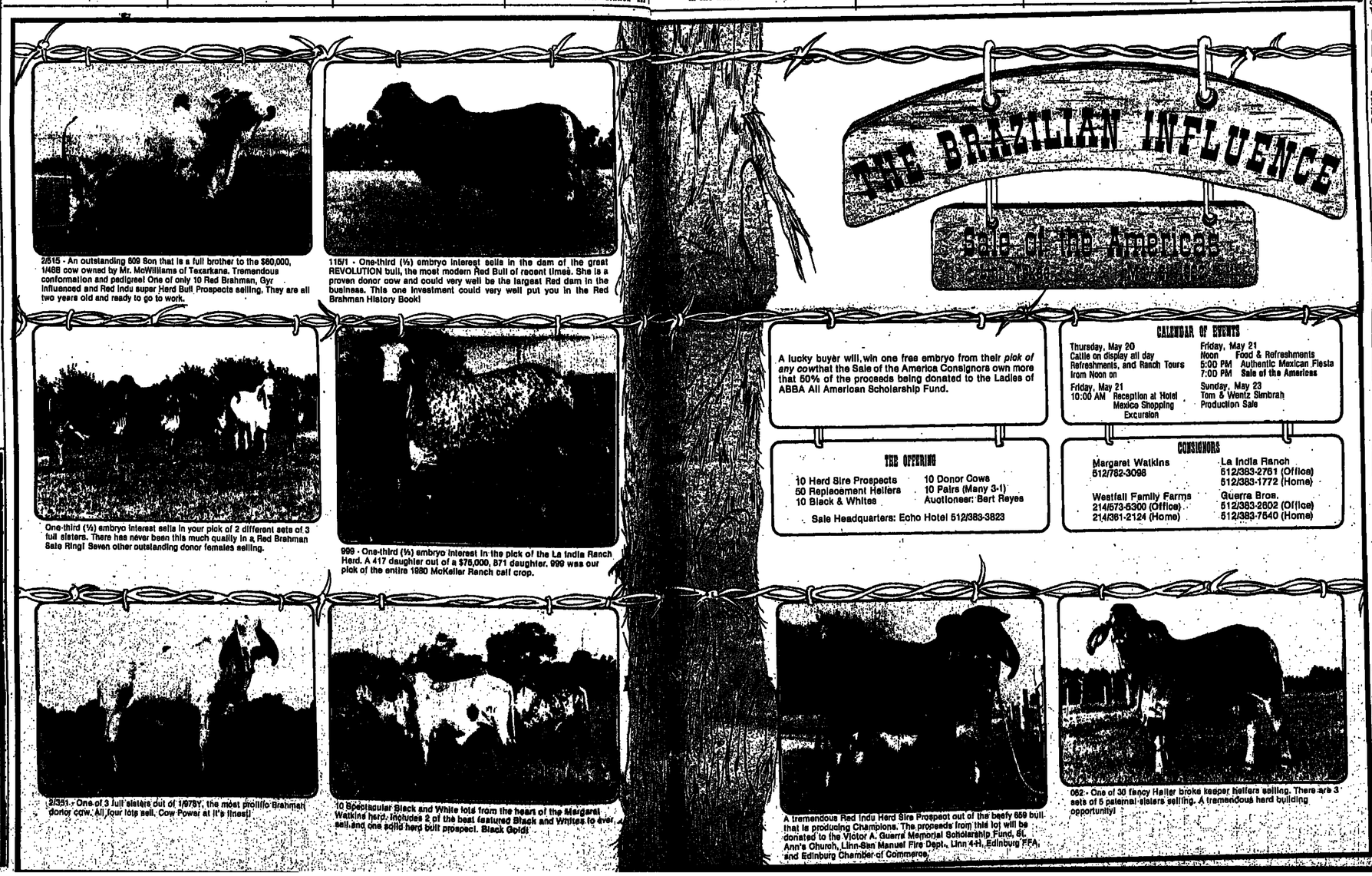

2/515 - An outstanding 609 Son that is a full brother to the $60,000, 1/468 cow owned by Mr. McWilliams of Texarkana. Tremendous conformation and pedigree! One of only 10 Red Brahman, Gyr Influenced and Red Indu super Herd Bull Prospects selling. They are all two years old and ready to go to work.

115/1 - One-third (⅓) embryo interest sells in the dam of the great REVOLUTION bull, the most modern Red Bull of recent times. She is a proven donor cow and could very well be the largest Red dam in the business. This one investment could very well put you in the Red Brahman History Book!

One-third (⅓) embryo interest sells in your pick of 2 different sets of 3 full sisters. There has never been this much quality in a Red Brahman Sale Ring! Seven other outstanding donor females selling.

999 - One-third (⅓) embryo interest in the pick of the La India Ranch Herd. A 417 daughter out of a $75,000, 871 daughter. 999 was our pick of the entire 1980 McKeller Ranch calf crop.

2/351 - One of 3 full sisters out of 1/978Y, the most prolific Brahman donor cow. All four lots sell. Cow Power at it's finest!

10 Spectacular Black and White lots from the heart of the Margaret Watkins herd. Includes 2 of the best featured Black and Whites to ever sell, and one solid herd bull prospect. Black Gold!

A lucky buyer will win one free embryo from their *pick of any cow* that the Sale of the America Consignors own more that 50% of the proceeds being donated to the Ladies of ABBA All American Scholarship Fund.

CALENDAR OF EVENTS

Thursday, May 20
Cattle on display all day
Refreshments, and Ranch Tours from Noon on

Friday, May 21
10:00 AM Reception at Hotel Mexico Shopping Excursion

Friday, May 21
Noon Food & Refreshments
5:00 PM Authentic Mexican Fiesta
7:00 PM Sale of the Americas

Sunday, May 23
Tom & Wentz Simbrah Production Sale

THE OFFERING

10 Herd Sire Prospects
50 Replacement Heifers
10 Black & Whites
10 Donor Cows
10 Pairs (Many 3-1)
Auctioneer: Bert Reyes

Sale Headquarters: Echo Hotel 512/383-3823

CONSIGNORS

Margaret Watkins
512/782-3098

Westfall Family Farms
214/573-5300 (Office)
214/361-2124 (Home)

La India Ranch
512/383-2761 (Office)
512/383-1772 (Home)

Guerra Bros.
512/383-2602 (Office)
512/383-7540 (Home)

A tremendous Red Indu Herd Sire Prospect out of the beefy 659 bull that is producing Champions. The proceeds from this lot will be donated to the Victor A. Guerra Memorial Scholarship Fund, St. Ann's Church, Linn-San Manuel Fire Dept., Linn 4-H, Edinburg FFA, and Edinburg Chamber of Commerce.

062 - One of 30 fancy Halter broke keeper heifers selling. There are 3 sets of 5 paternal sisters selling. A tremendous herd building opportunity!

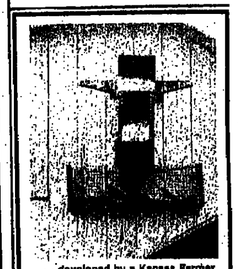

. . . developed by a Kansas Farmer
SPARROW TRAP
As seen in The Wisconsin Agriculturist
EFFECTIVE ANSWER TO BIRD CONTROL

- It Works Continuously
- Never Needs Resetting
- No Maintenance Problem
- Requires No Bait
- Easily Cleaned Outside
- Proven Successful After 15 Years of Use
- It REALLY Catches Sparrows
- Safe to Use No Chemicals

Please send me more information on LAST-PERCH Sparrow-Traps!
NAME _____
ADDRESS _____
CITY _____
STATE _____ ZIP _____
LAST-PERCH, INC. Box 436-TX Mitchellville, Iowa 50169
Illegal where prohibited by law.

Final Crop Reduction Figures Due Mid-May, Near 80% Indicated

With sign-up figures at the latest report showing 79.2% of the available acreage covered, Agriculture Secy. John Block says he hopes for 50% compliance. Final figures are expected to be complete around Mid-May. Local ASCS offices start sending their totals to Washington May 10. Currently estimates are clouded by the fact that the deadline for signing was extended beyond the April 16 cutoff date, since farmers were able to simply sign a register during the final week and come in later for their official signing.

----0----

Terrell Thursday

Terrell, Texas, Apr. 29 (F-S) – Receipts 1,180. Slaughter cows and bulls 1.00-1.50 lower. Feeder steers and steer calves 1.50-2.50 higher; Feeder heifers and heifer calves steady to 1.00 higher. Replacements steady to weak. Slaughter cows: Utility 2-3 38.50-43.50. Yield grade 3-4 35.50-39.00. Canner and cutter 32.50-39.50. Low canner 31.00-32.50. Bulls: Yield grade 1-2 11.5-1735 lbs. 49.00-53.50. Feeder steers: Medium frame 1: 200-215 lbs, 80.00-83.50; 280-420 lbs, 73.00-79.00; 430-545 lbs, 67.00-72.00. Heifers: Medium frame 1: 265-400 lbs, 57.00-62.50; Few 220-270 lbs, 63.00 to 66.00; 400-530 lbs, 55.00-60.00. Medium and large frame 1-2 stock cows with 100-275 lb calves, 530.00 to 605.00 per pair. Small and medium frame 1-2 cows with 100-250 lb calves, 440.00-525.00 per pair. Small frame 2 cows with 60-250 lb calves, 360.00-430.00 per pair. Large frame 1-2 955-1175 lb 5-8 Year old stock cows, 440.00-465.00 per head. Small and medium frame 1-2 775-985 lb 3-8 Year old cows, 350.00-430.00 per head. Small frame 2 680-770 lb 4-7 Year old cows, 305.00-345.00 per head. Medium frame 1-2 705-750 lb replacement heifers, 330.00-370.00 per head.

----0----

Florida Cattle

Orlando, Apr. 30 (F-S) – Receipts at 22 markets this week 12,100, down 23 percent from the previous week. Slaughter cows and bulls mostly steady, instances 1.00 higher; Slaughter calves steady to firm. Bulk of feeder offerings Medium frame 1&2, 200-500 lbs weights with quality improved over previous week as increased percentage of No. 1's was evident along with some increase in 150-200 lb steers. These factors, along with influx of new interest, stimulated prices as steers under 400 lbs moved 2.00-4.00 higher, instances 6.00-8.00 up on weights under 200 lbs, and heifers under 500 lbs 3.00-6.00 up; Steers over 400 lbs and heifers over 300 lbs steady to 2.00 higher; Replacement and feeder cows mostly steady.

----0----

Alabama Monday

Montgomery, May 4 (F-S) – Receipts 3,550. At 4 selected markets. Slaughter cows steady to 1.00 higher; Bulls steady to .50 up; Too few calves week ago and other slaughter classes today for comparison. Feeder steer calves 200-300 lbs. steady to 1.50 up; 300-400 lbs. 1.00-3.00 higher; 400-500 lbs. and steers 500-600 lbs. firm to 2.00 higher; Over 600 lbs. steady to firm; Heifer calves 200-300 lbs. steady to 2.50 higher; 300-400 lbs. steady to 1.00 up; 400-500 lbs. steady to .50 lower; Heifers 500-600 lbs. .50-1.00 off; 600-700 lbs. mostly steady; Replacement cows steady to 1.00 higher.

----0----

Tulsa Monday

Tulsa, May 3 (F-S) – Receipts 1,400. Feeder steers and heifers under 500 lb. steady to 1.00 higher, over 500 lb. steady. Slaughter cows steady. Bulls steady. Feeder steers: Medium frame No. 1 300-400 lb. 70.00-75.00; 400-500 lb. 68.00-73.00; 500-600 lb. 67.00-72.50; 600-700 lb. 64.00-67.00; 700-800 lb. 63.75-65.00; 800-1040 lb. 60.00-63.75. Heifers: Medium frame No. 1 300-400 lb. 57.00-65.00; 400-500 lb. 55.00-58.00; 500-700 lb. 55.50-58.00. Slaughter cows: Utility and commercial 2-3 37.00-42.50; Cutter 1-3 36.00-38.00; Canner and low-cutter 34.00-37.00. Bulls: YG 1-2 1165-1455 lb. 47.75-53.00. Replacement and or feeder cows: Young and middle aged medium frame 1 replacement cows 40.00-51.00 per cwt.; Young medium frame 1 cows with 100-250 lb. calves at side 360.00-490.00 per pair.

Don't Miss The
9th Annual Mid-Coast
Santa Gertrudis Spring Sale *

May 22... Brenham Stockyards... Brenham, Texas
1:00 p.m. (Lunch Available at grounds)

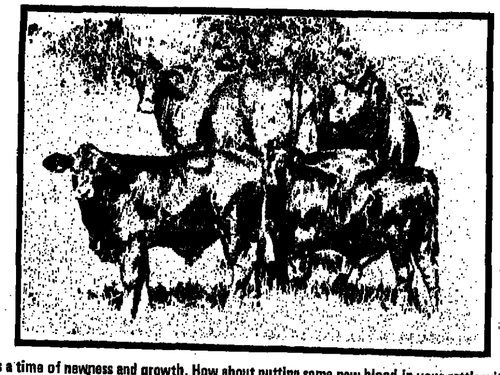

Spring is a time of newness and growth. How about putting some new blood in your cattle with a selection from the Mid-Coast Santa Gertrudis Association Spring Sale. We will be offering a large selection of S quality Santa Gertrudis . . . country cattle, straight off pasture, for the registered and commercial breeder.

Contact Superior Sales for Information

*Following the Tri Star Sale May 21, in Brenham, Texas

Bulls, Pairs, Bred & Open Heifers.

Sale Day Phone: 713/836-3621

Superior Sales
Buddy Smith
Rt. 2 Box 174
Huntsville
Texas
77340
AC 713
291-1891
295-4401

Gerald Bowie
Auctioneer

Sales Chairman
E. J. Schwarz
Houston, Texas

Mid-Coast Santa Gertrudis Sale Scheduled May 22

Brenham – E. J. Schwarz, Sale Chairman, announces the 9th Annual Mid-Coast Santa Gertrudis Association Spring Sale will be held May 22, 1982, at 1:00 p.m. at the Brenham Stockyards, Brenham, Texas.

Buyers at this sale can be assured of a large selection of S quality Santa Gertrudis bulls, pairs, bred and open heifers. All bulls will have had a satisfactory semen test. Females 24 months of age and older will have a nursing calf at side or be palpated safe in calf by a licensed vet. These cattle will work for a commercial cowman as well as a purebred breeder. Willie's Motor Inn will serve as sale headquarters. Auctioneer will be Gerald Bowie of West Point, Georgia.

Buddy Smith of Superior Sales will again be managing this sale. For further information contact Superior Sales, Rt. 2, Box 174, Huntsville, Tx. 77340 or call 713/291-1891; 295-4401.

----0----

Florida Directs

Orlando, Apr. 30 (F-S) – Confirmed sales of slaughter cattle 2,125, Feeders 3,650-total 5,775. Slaughter steers and heifers 1.50-3.00 higher in limited test. Slaughter cows and bulls steady to 2.00 lower; Feeder steers and heifers generally steady to $3.00 higher. Sales included 585 head of slaughter steers and heifers weighing 875-1,000 lbs on carcass basis-hot weights with choice $3.00-4.00 over industry sheet day of slaughter, good oven to $2.00 over and standard $1.00 under $1.00 over good. Slaughter steers: 45 head good and choice 2-3, 900 lbs $71.00; 85 mostly good, and of choice, 2-3 1,100 lbs 70.00. Heifers: 50 mostly good, end of choice, 2-3, 1,000 lbs 68.00. Slaughter cows: 475 mostly utility, end cutter, 1-3, 940 lbs 39.00; 726 cutter and utility 1-3, 850-960 lbs 75.00-80.00, mostly 78.00, carcass basis-hot weights. Bulls: 60 No. 1-2 1,150 lbs 46.00; 100 No. 1-2 1,200-1,250 lbs carcass basis 84.00. Feeder steers: 50 head medium frame 1, 200 lbs 82.00; Total 800 hd. Medium frame 1-2 375 lbs 65.50 and 200 head 450-550 lbs, including some bulls, 56.00; 150 hd medium 1, end 2's, 650 lbs off silage 59.80. Heifers: Total 1,000 hd. medium frame 1-2, 350-540 lbs 50.00-55.00; 575 hd. medium 1, end 2's, 625-650 lbs off silage 53.50-54.50 with none to 5 percent cut. Board sale - Monticello, Saturday - April 24, 550 head medium 1, end 2's, 700-850 lb steers 61.60-62.50 and 200 head 725-750 lb heifers 55.75-56.05; 60 head medium 1-2 580-625 lb heifers 54.60.

----0----

Wool & Mohair

Denver, Apr. 29, (USDA) – Undertone on domestic wool steady to weak with very few sales reported and those usually on 60S or finer. Also, most sales at the producer level are toward previous commitments as no new demand evident this week. Considerable volume of wool moving into warehouses on consignment.

Foreign wool markets firm. In New Zealand and South Africa prices firm to 4 cents higher, in Australia firm to 7 cents higher with advance on finer grades. Activity slow on Texas mohair as most are waiting for next week's sale in South Africa.

----0----

Colorado Feedlots

Greeley, Apr. 30 (F-S) – Slaughter steers 1.00-1.50 higher and heifers .50 to mostly 1.00 higher. Steers 3,150: Mostly choice 3 1125-1225 lbs 72.50-73.00 FOB; Bulk good to mostly choice 3 1075-1225 lbs 71.75-72.50; Few 73.00-72.50 delivered; Load same grade 2-3 Holsteins 1300-1400 lbs 64.00-67.00 FOB. Carcass basis - hot weights - load good to mostly choice 2-3 Holsteins 1275 lbs 110.00 delivered out. Few loads choice beef-type around 1150 lbs 2.00 over industry quotations the day of slaughter. Heifers 6,700. Modest share choice 3 1025 lbs 70.50-71.00 FOB; Bulk good to mostly choice 950-1000 lbs 70.00-70.50; Some 70.00-71.00 delivered; Others with varying share good down to 69.30. Carcass basis - hot weights - few loads mostly choice 1000-1025 lbs 108.00-112.00 delivered interstate.

Tri-Star Santa Gertrudis Sale Set May 21 At Mayfair Ranch, Brenham

Brenham – The Annual Tri-Star Santa Gertrudis Sale will be held at 1 p.m., Friday, May 21, 1982, at the Mayfair Ranch near Brenham.

Hosting the sale will be three top Santa Gertrudis breeders: Mayfair Ranch, George Butler, owner, and Jim Theeck, manager; Superior Land & Cattle Co., Houston, Randy Leifeste, manager; and El Colina Ranches, Walnut Springs, Vernon and James Smith, owners, and Kenneth Ellis, general manager.

The offering will consist of 45 lots of pairs, bred heifers and several top herd sire prospects.

All of the ranches have been consistent winners in the show ring and are very performance oriented. This sale is a special opportunity to add different bloodlines to an existing herd or start a new one.

For further information contact Mayfair Ranch, Jim Theeck, Manager, Route 5, Box 215, Brenham, Texas 77833, phone 713/836-8952; Superior Land and Cattle Co., Randy Leifeste, manager, P. O. Box 42279, Houston, Texas 77042, phone 713/497-1127; or El Colina Ranches, Kenneth Ellis, manager, P. O. Box 142, Walnut Springs, Texas 76690, phone 817/797-3431.

$ SANTA GERTRUDIS CATTLE $
Top Quality Breeding Age
BULLS and HEIFERS FOR SALE
Purebred & Commercial
VERNON & JAMES SMITH'S
El Colina Ranches
KENNETH ELLIS, Manager 817/797-3431
Ranch Headquarters: RT. 1, WALNUT SPRINGS, TEXAS 76690

SS Ranch & Guests Polled Herefords Average $1,290

Lone Wolf, Okla. – In A. J. Smith's SS Ranch "Heart of the Herd" dispersion with guest consignments from Martin Brothers Polled Herefords, Granite; Haygood Polled Herefords, Willow, Strawn Polled Herefords, Eldorado; and Ferrell & Sims Ranch, Elgin, all in Oklahoma, April 24, the 65 females grossed $92,965 for an average of $1,430; 15 bulls $10,145 to average $663; and the 80 lots $103,190 to average $1,290.

The strong offering included all the producing females from Smith's herd along with quality guest consignments and sold to buyers from Texas, Oklahoma and Maryland.

A cow by GK Vindicator 1, Gold Trophy Sire with calf at side, sold for $8,000 to Walnut Hills Farm, Smithburg, Md., to top the sale. Another cow by LS Beau Victor 1 30, a Gold Trophy sire, sold for $4,500, to Terry Pope of Yale, Okla. Eugene McIntyre of Sweetwater, Okla., bought a cow by Victor Anxiety 3935 and heifer calf by "Boomer" for a total of $4,050.

Other buyers included Mike Margus and Jerry Blevins, both of Sayre, Okla.; Jim & Moe Barrington of Wichita Falls, Texas; Milton Craig of Chandler, Okla; Ernest Marshall of Muskogee; and Circle J Farms of Fletcher, Okla.

Volume buyers included Rudell Ferguson, Lookeba, Okla.; Chisholm Trail Ranch, Rhome, Texas; and Danny and Delores Rich, Fairview, Okla.

----0----

La Puerta Santa Gertrudis Avg. $2,583

Agua Dulce, Texas – Belton K. Johnson hosted the La Puerta Ranch's first annual Invitational Spring Festival Santa Gertrudis sale May 1 to a gross of $180,825 for an average of $2,583 on 70 lots. The nine bulls grossed $37,000 to average $4,111 and 61 female lots $143,825 to average $2,357. Ruben and Bert Reyes of San Antonio were the auctioneers.

A Chaparross Ranches bull, 9/K200, topped the sale at $9,500 to Nine Bar Ranch of Hempstead. Nine Bar also bought another bull for $6,000.

Reeves Triple 7 Ranch at Nashville, Ark. bought a bull for $4,200 and Rancho Pocomo of Brenham bought a bull for $4,200.

La Paloma Ranch of Riverin bought a cow with heifer calf at side for $6,800; Mayfair Ranch at Brenham bought a bred cow for $6,000; and Mountain View Farms of Henderson, Ala. bought a bred cow for $5,000.

----0----

New Mexico Feedlots

Clovis, Apr. 30 (USDA) – Slaughter steers .50-.75 higher; slaughter heifers .50 higher; slaughter lambs steady. Steers 1,500 – mostly choice 975-1100 lbs Y.G. 2-4 72.25-72.50; mixed good and choice 950-1025 lbs 71.00; mostly good few choice 1050 lbs 68.00. Heifers 300 – few mostly choice 900 lbs Y.G. 2-3 69.00; mostly good few choice 800-850 lbs 65.50-65.00. Slaughter lambs 2,000: Choice and prime 105-110 lbs shorn no. 1 pelt 64.00.

----0----

If you can't understand it, oppose it.

Commercial $ Industrial
METAL
BUILDING SYSTEMS
ABILENE • (915) 677-1867
DALLAS • (214) 445-0990
HOUSTON • (713) 975-0718
TYLER • (214) 877-3216
"Manufacturers of quality pre-engineered steel buildings by factory direct – no middle man"
FARM BUILDINGS • HORSE BARNS • CATTLE BARNS
P. O. Box 3516 Abilene, Texas 79604

announcing the 1982
Tri Star

Santa Gertrudis Production Sale
May 21, 1982, Brenham, Texas, 1 P.M.
To be held at the Mayfair Ranch north of Brenham
Best Quality in the Breed from three of the Best Ranches of the Breed

Selling 3 Herd Sires & 45 Females

Titles shared among these three breeders include the National Champion Bull for the past two years and the weight-per-day-of-age trophy for the breed.

MAYFAIR RANCH
Jiki Theeck
Route 5, Box 215A • Brenham, Texas
713/836-8952 • George Butler, owner

SUPERIOR LAND & CATTLE CO.
Randy Leifeste
P.O. Box 367 • Alief, Texas
713/497-1127

EL COLINA RANCHES
Kenneth Ellis
Route 1 Walnut Springs, Texas 76690
817/797-3431

3S, Wright Longhorn Sale Set May 21 At San Antonio

San Antonio- Alan Sparger & Son's 3S Ranch and Chico Wright will conduct the First Annual Graves-Sparger Texas Longhorn production sale on Friday, May 21, 1982, beginning at 1 p.m. in the Union Stock Yards in San Antonio.

These two outstanding breeders of Texas Longhorn cattle will feature the influence of the Butler bloodline, with over half of the lots carrying the service of Butler bulls, including Classic and several of his sons, Monarch and 3S Spectacular.

A highlight of the sale will be Texas Star, an outstanding son of Texas Ranger JP, owned by Judy Jenkins.

For further information or sale catalogs, contact: 3S Ranch, Alan Sparger & Son, P. O. Box 68, D'Hanis, Texas 78850.

Junior Longhorn Winners Chosen

Fort Worth — In the North Texas and Oklahoma Texas Longhorn Breeders Association sponsored 1982 Junior Show here March 12 and 13, Alan Sparger, II, from the 3S Ranch at D'Hanis, placed the top selections in each class from the 42 entries.

Dean Smith placed first in the females under eight months with Sugar Ann, and Rickie Blevins first in males up to eight months with Whumpers Warrior. In the females 9-12 months old: Kevin Blevins was first with TC Miss Whitney; Dena Bartnicki second with Red Wing's Rangerette; Jill Brewer third with Cover Girl and Carl Slakey fourth with CP Yates Cactus Flower 7. In the males 9-12 months old: Melinda Henry was first with Quixote's Sugar; Rickie Blevins second with Thunder Hoof 1; Dan Coates, Jr., third with Lightning C Blue Wrangler; and Michelle Koehne fourth with Las Abras 36/81. In the females 13-18 months old: Bart Whipps was first with Whipps' Beauty 81; Frank Whipps second with Whipps' Lynn Sugar; Darci Johnson third with JJ Tin Cup 108; Danna Davidson fourth with Pearl D; and Tana Whipps fifth with Whipps' Red Ruby 186. In the males 13-18 months old: David Davidson was first with General Lee D; Nick Blevins second with Show Boy; Lee Smith third with LS Li's Captian 440; Tana Whipps fourth with Whipps' Keechi Brindle; and Bart Whipps fifth with Whipps' Black Bullet. In the females 19-24 months old: John Allen was first with Hondo's Favorite Lady; Lori Smith tied for first with LS Show Girl 876; and Dan Coates, Jr., second with Lightning C Black Velvet.

Danny Davidson of Estelline was show committee chairman.

Showmanship awards were judged by Jack Klutts of Quien Sabe Ranch, Okemah, Okla., with first place in age group up to 12 years going to Rick Blevins and second to Bart Whipps. In the age group 13-19 years Lee Smith was first and Lori Smith second.

----0----

Sign in N.Y. drug store: "We dispense with accuracy."

Red McCombs Futurity, Longhorn Sale Set May 8, Johnson City

Saturday, May 8th, 1982 is the day that Charline and Red McCombs host their annual futurity and Texas Longhorn sale at their Johnson City ranch.

The day's events begin at 10:00 with the annual heifer futurity judging consisting of 30 consignments from leading Longhorn breeders, and representing the most reputable bloodlines in the breed. This year's judge will be Mr. Edwin Dow of Fort Worth, Texas. The futurity will contain 2 classes, 1 for junior heifers and 1 for seniors. The junior class will have 13 lots consigned and the senior, 17.

At 11:00 the heifer futurity sale takes place which offers breeders the opportunity to acquire 1 or more of the finest heifers in the breed. All 30 futurity participants will be consigned to the futurity sale.

Lunch will be served between 11:00 and 12:30. The Fiesta Texas Longhorn Sale will begin at 12:30 offering 50 lots of breeding age females from the McCombs herd. Many of the females in the sale will carry the service of El Patron. The sale's feature lots will be 2 Longhorn heifers, and a black and white Classic son out of a Don Quixote cow.

In addition to the Longhorn offering this year's sale will included a small number of very fine registered Quarter Horses, from the McCombs breeding program.

The headquarters for the sale is the Broadway Plaza Hotel in San Antonio. For additional information, catalogs and reservations, contact Suzy Thomas at the Red McCombs office, 512/349-4949.

----0----

John Roberts Hill Country Invitational Texas Longhorn Sale

Sunday, May 9th, the day immediately following the Red McCombs Futurity and Fiesta Texas Longhorn Sale, John Roberts will host his Hill Country Invitational Texas Longhorn Sale. The sale will be held at the Round Mountain sale facility which is located on US Hwy. 281, approximately 12 miles North of Johnson City, Texas.

The day's events begin with a cowboy breakfast from 7:30 to 10:00 am, at the Round Mountain facility. The John Roberts Hill Country Sale will start at 10:30, and will consist of 60 lots of outstanding Texas Longhorn females. Included in this first year's offering will be 48 lots from the John Roberts herd in Johnson City and a number of invited consignment lots from leading Texas Longhorn breeders ranching in the Hill Country area of central Texas. There will be a number of 3-in-1 packages, as well as top pairs, bred and open heifers.

The John Roberts herd became famous in 1981 with the acquisition of the entire L. D. Brinkman herd which consisted of many of the Longhorn breeds very finest individuals. John Roberts will be offering a selection of some of these Brinkman cattle in his consignments to this sale.

Once again this sale follows the Red McCombs sale which will be held Saturday, May 8th. For additional information on the Roberts sale, contact the JHR office at 512/226-2222.

----0----

Houston Area Brahman And F-1 Female Sale

Angleton, Texas — The Houston Area Brahman Breeders Association announces that their 5th Annual Registered Brahman Sale will be held on Saturday, May 8th here at the Brazoria County Fair Grounds.

Chuck Dearing, President of the Houston Area Brahman Association, also states they will hold their 2nd Brahman F-1 Futurity and Sale on the same day.

The sale will include 60 head of top registered red and grey Brahman females and 10 head of herd bull prospects and commercial bulls. The sale will also include 175 head of F-1 females. Included in the F-1 offering are cow/calf pairs, bred heifers, and open heifers.

F-1 consignors are David Barker, Melvin Bonn, Jim Brown, Fay Ranch, Bob Gayle, Koontz Ranch, Morris Ranch, Old River Ranch, Glen Richardson, Southland Ranches, Bill Tackitt, Gerald Tillman, Indian Creek Ranch, and Henry Zboril.

For more information contact Chuck Dearing, Houston Area President (713/751-3000) or World Sales, John Joyce, Rt. 2 Box 252, Wharton, Tx. 77488, (713/842-2085 or 713/657-2212).

----0----

Texhoma Thursday

Texhoma, Okla, Apr. 29 (F-S) — Receipts 4,000. Feeder steers under 500 lb. steady to 1.00 higher, over 500 lb. steady. Feeder heifers under 500 lb. 1.00-2.00 higher, over 500 lb. 1.00 higher. Slaughter cows 2.00 higher; Bulls 1.00-2.00 higher. Feeder steers: Medium frame 1 300-400 lb. 74.50-80.25; 400-500 lb. 71.50-77.50; 500-600 lb. 65.50-68.75; 600-700 lb. 64.00-65.25; 700-800 lb. 64.00-66.00. Heifers: Medium frame 1 300-400 lb. 64.50-67.50; 400-500 lb. 60.00-64.50; 500-600 lb. 59.00-61.00; 600-700 lb. 60.00-61.50. Slaughter cows: Utility and commercial 2-3 39.75-42.50; Good and mostly choice 2-3 925-1025 lb. 69.50-70.50, mostly 69.75-70.00. Mixed good and choice 2-3 875-950 lb. 68.00-69.00. Good and few choice 2-3 900-950 lb. 67.50-68.50. Few pens good and choice 2-4 950-1050 lb. heiferettes 65.00-66.00. Pen good and few choice 2-3 800 lb. 66.00.

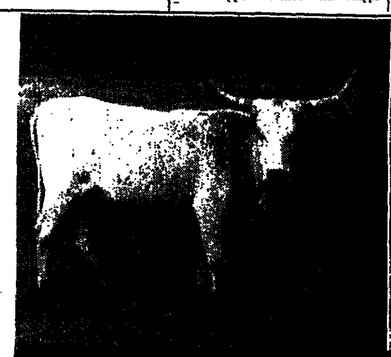

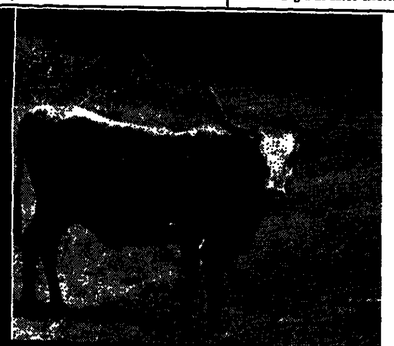

The Graves-Sparger Texas Longhorn Production Sale

Don't miss this unique offering. Sponsored by two of the outstanding breeders of Texas Longhorn cattle, it will feature the influence of the Butler bloodline, with over half of the lots carrying the service of Butler bulls, including Classic and several of his sons, Monarch and 3S Spectacular.

First Annual

Friday, May 21, 1982
1 p.m.
Union Stock Yards
San Antonio, Texas

100 Lots

Among the guest consignments will be 30 lots from the Chico Wright herd as well as the sale of Texas Star, an outstanding son of Texas Ranger JP, owned by Judy Jenkins.

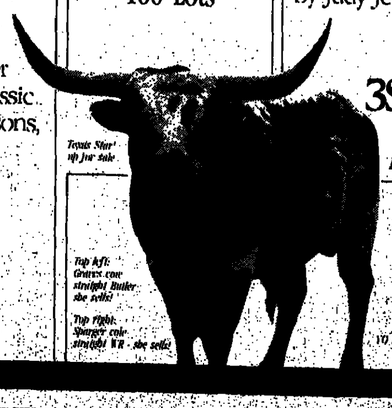

Texas Star up for sale

Top left: Graves cow straight Butler she sells!

Top right: Sparger cow straight NR she sells!

Make plans to also attend the 70 Bred Cows Saturday, May 22, Mountain Home, Texas.

Catalogs available

3S Ranch
Alan Sparger & Son
P.O. Box 68
D'Hanis, Texas 78850

Moon Lake Brangus Sale Set May 22 At Rosharon Ranch

Rosharon, Texas — R. P. Doherty, Jr., owner, and Larry Dickschat, manager, have announced that the Moon Lake Ranch's third annual Brangus sale will be held at the ranch located three miles west of Rosharon on FM Road 1462, on Saturday, May 22, 1982.

Further information is available by contacting R. P. Doherty, Jr., P. O. Box 56027, Houston, Texas 77027, phone 713/629-6511; Larry Dickschat, manager, or Larry Schatz, herdsman, Route 2, Box 136, Rosharon, Texas 77583, phones 713/595-3069, or 713/431-1031.

----0----

Escoba Brangus Average $7,126

Abilene — George J. Clark, Jr., of Abilene hosted his Escoba Brangus "Heritage of the Americas" sale April 24 at the Lemons Gap Ranch at Tuscola to a gross of $306,400 on 43 lots for an average of $7,126. The sale was managed by P & F Cattle Co., Bellville, with Reyes & Reyes of San Antonio as auctioneers.

Summary

No. Type	Gross	Avg.
2 Herd Sires	60,000	30,000
12 Open females	52,000	4,333
20 Pairs	141,600	7,080
9 Bred females	52,800	5,867
43 Lots	306,400	7,126

The J. R. Canning Ranch at Eden topped the sale with purchase of an interest in "Aztec," DMA Champ 533-767 by DMA Champ 533, giving $50,000 for one-sixth semen interest and one breeding interest. Diamond M Acres at Simonton owns one-sixth semen interest and one breeding interest, and Escoba four undivided one-sixths semen interests.

Gene Adair of Weatherford purchased five-sixths interest and full possession of ECC Toltec E. T., a Dec. 11, 1981, son of Brinks Mac Titan 6/4, for $10,000.

Second high selling lot in the sale was a cow, ECC Cloud Queen by WSR Cloud 942 with a bull calf by Aztec at side, purchased by Clayton and Modesta Williams of Fort Stockton for $17,500. Pyramid Land & Cattle Co. of Midland paid $15,000 for a cow by FW Getze 530/2 with a heifer calf at side by Aztec.

The top selling open females went to: Bill Chappelle's Heart of Texas Ranch, Cameron, for $8,000; Robert Dunlap's Plum Creek Ranch, Buffalo for $7,600; Tracy Munden's M-Cinco Ranch, Abilene, for $5,000; and Nancy Canning, Ruidoso, N.M., for $5,000.

Another pair was purchased by Canning Ranches for $12,100.

Ervin Lehman's Brazos Valley Ranch, Simonton, bought the top selling bred female for $8,000. Other bred females sold for $7,600 to Plum Creek Ranch; and $7,500 to Diamond A Cattle Co., Roswell, N.M. for $7,500.

J. R. Canning was top volume buyer. There were 23 buyers from New Mexico and Texas.

----0----

Panhandle Feedlots

Amarillo, Apr. 30 (F-S) — Slaughter steers mostly 1.00 higher; Slaughter heifers 1.00 higher, instances 1.50 higher. Trade slow most of the week with the volume for the week sharply curtailed from last week and well below the average for the year. Area packers continue to bring cattle into this area from Kansas, Colorado, and Arizona. Feedlots remain extremely current with the supply of well finished high dressing steers over 1050 lb. very scarce, with most cattle being sold 10 days to 2 weeks ahead of schedule. The average live weight of most cattle slaughtered in area packing plants last week was 1053 lb. compared to 1046 lb. last week and 1074 lb. a year ago. Steers 32,300: Around 1200 head choice 2-3 1100 lb. high dressing 73.75. Good and mostly choice 2-3, 70-85% choice, 975-1150 lb. 72.50-73.50, with steers at 73.00 generally high dressing. Mixed good and choice 2-3 950-1150 lb. 71.00-72.50, mostly 72.00-72.50. Good and few choice 1000-1100 lb. 71.00-71.50. Few pens good and choice 2-3 1150-1225 lb. Holsteins 66.00-66.00. Heifers 10,900: Medium and few large frame No. 1: 250-400 lb 72.00-79.00; Few 150-210 lb Steer and heifer calves 75.00-90.00; 400-500 lb 68.00-76.00; 500-600 lb 65.00-71.00; 600-750 lb 63.00-67.00. Heifers: Medium and few large frame No. 1: 250-400 lb 62.00-68.00; 400-500 lb 60.00-64.00; 500-700 lb 57.00-63.00. Stock cow and calf pairs: Medium and few large frame No. 1-2 young to middle age pairs 450.00-575.00 per pair with some No 1 young pairs 600.00-750.00 per pair. No 2 and aged pairs 375.00-450.00 per pair. Pregancy tested cows: Medium and few large frame No. 1-2 young to middle age cows 375.00-475.00 per head with some No 1 young 485.00-540.00 per head. Lots No 1-2 700-750 lb open heifers 52.50-56.75.

----0----

Diamond C Simmental Sale Set May 14 Near Stephenville

Stephenville — John B. Collier IV, general manager, Don Fulton, Cattle Manager, and Jerry Emmons, business manager, will host the Diamond C Ranch's Spring "Signal" sale on Friday evening, May 14, 1982, at the Diamond C Ranch Headquarters north of Stephenville. Dinner will be served at 5 p.m. and the sale will begin at 6 p.m. with Joe Mitcham of Hubbard and Charles Rollins of Crowley as the auctioneers.

Selling will be progeny and services of the best and most proven bull in the beef industry, Signal. One-hundred of his own daughters sell including 25 spring pairs, 25 fall three-in-one packages, 25 open yearling heifers, and 25 bred heifers.

Free delivery will be made on volume purchases and all other cattle will be delivered for not more than $150 per head.

For a sale catalog or other information contact Diamond C Ranch, John B. Collier IV, General Manager, P. O. Box 1124, Stephenville, Texas 76401, phone 817/968-4885.

WHY DO WE have so much repeat business from commercial cattlemen for our Marky (Marchigiana) bulls? We sell calving ease, disposition, and performance; that's why! Bulls and semen available. CW CATTLE CO. 512/847-2888 Wimberly, Texas 78676

BILLY HARRY'S
Brangus
FOR SALE
RANGE BULLS
BOX 166
SULPHUR SPRINGS,
TEXAS 75482
OFFICE 214/885-6568
HOME 214/885-2429

Moon Lake Ranch
PRODUCTION SALE
Saturday, May 22, 1982, 1:00 p.m.
At the ranch, Rosharon, Texas
SELLING 70 HEAD OF BRANGUS

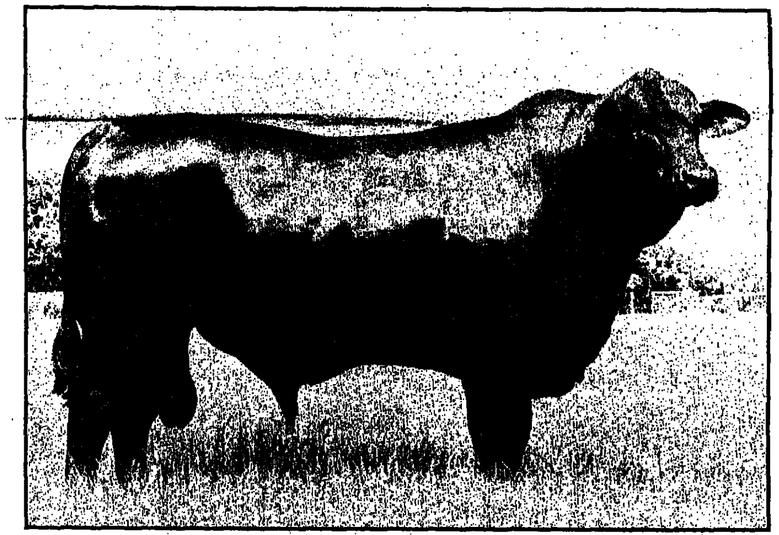

FEATURING THE GET AND SERVICE OF DMA CHAMP 700

Selling 70 lots, including 10 Herd Sire Prospects, six of which are our First Embryo Calves sired by DMA Champ 700; 5 Donor Cows; 4 Show Heifer Prospects; 7 Open Heifers; 15 Bred Heifers; 32 Pairs and Bred Cows. We invite you to attend our sale. We sincerely believe you will find the animals we are offering possess the quality that would add prestige and profit to any Brangus herd—take this opportunity to add the "700" influence" to your breeding program.

SALE MANAGERS
P.F. and CATTLE COMPANY
SALE MANAGERS
Box 807, Bellville, TX 77418
Phone: 713/865-3616
Houston: 713/463-6000

Auctioneers:
Reyes & Reyes

Home of Cattle With "Class"

Owner:
R.P. Doherty Jr.
P.O. Box 56027
Houston, Texas 77027
Phone: 713/629-6511

REGISTERED SD BRANGUS

Manager:
Larry Dickschat
Herdsman:
Larry Schatz
Rt. 2 Box 136
Rosharon, Texas 77583
Phone: 713/431-1031

Ellis-Vantrease Sets Limousin Sale May 22 At Blanchard, Okla

Blanchard, Okla. — Bob Ellis, M.D., and Bob and Mary Vantrease, owners, and Howard Jackson, manager, will host the Ellis-Vantrease second edition "Country Picnic" sale of Limousin beef cattle on Saturday, May 22, beginning at 12 noon.

This "Belles and Beaus" sale offering will consist of 110 lots of Limousins including 50 full-French females; 50 purebred females making up a complete dispersal of the Ellis-Vantrease purebreds; and 10 full-French bulls.

In the sale will be calves by or cows bred to "747," Hilton, Charlemagne, Gibraltar, Blaize, Pigalle, Gold Nugget, Kodak, Evaluator and Northern Dancer.

Credit terms are available if arranged prior to the sale with Ellis-Vantrease on purchases of $10,000 or more at 50% down and two equal payments at six months at 12 percent interest.

A fellow Limousin breeder, L. E. Lansden and his manager Jerry McMains, are guest consignors. Lansden owns Gold Nugget, whose service is a feature of the sale.

Auctioneers will be C. K. "Sonny" Booth of Miami and Bruce Brooks of Springer, both in Oklahoma. Ken Holloway of Chattanooga is sale consultant.

For further information or catalogs on request, Contact: Ellis-Vantrease, Limousin Beef Cattle, Route 1, Box 85, Blanchard, Oklahoma 73010, phone 405/485-2290, or Howard Jackson, 405/222-0833.

----o----

Beef Profit Conference Program Announced June 28-29, Denver

Denver — The program planned for the National Beef Profit Conference will help cattlemen set specific objectives and then achieve those objectives through improved business management, marketing and production, said Sam Washburn, president of the National Cattlemen's Assn. The conference, sponsored by the NCA, is scheduled for June 28-29 at the Marriott City Center Hotel in Denver.

JIM ROBERTS

BOB BLISS

DICK MCDOUGAL

DR. ROD PRESTON

Washburn pointed out that the program, featuring talks by working cattlemen, will put particular emphasis on business planning and management. The theme of the conference will be "A Roadmap to Profitability."

The program will include the presentation of "industry reference points," to which the individual cattlemen set goals in terms of performance and profitability, and then the cattlemen will getsuggestions on ways to achieve the objectives. The first day's talks will focus on the business side of cattle operations, and the second day will be devoted to new production and feeding techniques.

After opening remarks by Washburn and Past NCA President J. W. (Bill) Swan, NCA Executive Vice President W. T. (Dub) Berry will outline "The Future for Beef" — a presentation based on a recent analysis of future prospects for the cattle business.

Discussing several aspects of cattle operation management will be experienced cattlemen — many of whom have been or are in leadership positions with NCA and Cattle-Fax, the market analysis service associated with NCA.

Here is a run-down on the principal topics and the speakers:

Business Planning, Information and Management — Moderator, W. R. Farr, Greeley, Colo.; speakers, Jack Maddux, Wauneta, Neb.; Jim Roberts, Lincoln, Neb.; Jim Eller, Bryan, Texas.

Reference Points (cost data) for Cattlemen — Topper Thorpe and Tommy Beall, Cattle-Fax.

Finance, Credit and Budgeting — Moderator, Dick McDougal, Lovelock, Nev.; speakers, Jim Riley, NCA economist; Charles Kirk, Colorado National Bank; Bill Thornburg, Colorado Production Credit Assn.

Marketing and Risk Management — Moderator, Fred Boice, Tucson, Ariz.; speakers, Bob Bliss, Friona, Tex.; John Greig, Esterville, Ia.; Raymond Schnell, Dickinson, N.D.; Don Smith, Tribune, Kan.

Cattle Production and Feeding — Achieving Maximum Dollar Benefits from the Latest Technology — Moderator, Gene Newman, San Angelo, Tex.; topics and speakers, Genetics and Breeding Systems, Dr. Art Linton, Montana State University; Nutrition and Feeding, Dr. Rod Preston, Texas Tech University; Animal Health, Dr. Don Williams, Guymon, Okla.; Cow-Calf/Stocker Programs, John Merrill, Ft. Worth, Tex.; Grazing and Backgrounding Programs, Bill Brown, Atmore, Ala.; Feedlot Programs, Dr. Calvin Drake, Kansas State University.

The Future — Scientific Breakthroughs and New Techniques That You Can Expect in Coming Years — Moderator, Dr. Bob Oltjen, U.S. Meat Animal Research Center, Clay Center, Neb.; topics and speakers, Reproduction, Dr. Bob Wetterman, Oklahoma State University; Nutrition and Digestive Physiology, Dr. Allen Trenkle, Iowa State University; New Beef Products and New Processing Methods, Dr. Steve Seidman, U.S. Meat Animal Research Center.

Closing Comments — Sam Washburn.

For information on the conference and/or hotel registration, contact the NCA Special Services Department, P. O. Box 3469, Englewood, Colo. 80155 (303-694-0305). Advance registration fees will be $60 for NCA members and $100 for non-members. Registration

2nd

ELLIS-VANTREASE LIMOUSIN Beef Cattle

ANNOUNCING THE SECOND EDITION OF THE ELLIS-VANTREASE

BELLES & BEAUS SALE

MAY 22, 1982
FEATURING 110 LIMOUSIN

SALE
12 NOON

Country Picnic — 50-Full French Females
50-Purebred Females (Complete Dispersal of Purebred)
10 Full French Bulls

Calves by or Cows Bred to: "747," Hilton, Charlemagne, Gibraltar, Blaize Pigalle, Gold Nugget, Kodak, Evaluator, Northern Dancer.

Credit Terms Available — If Arranged Prior To Sale With Ellis-Vantrease for Purchases of $10,000 or more, 50% down, Two Equal Payments at 6 months at 12%.

THE BELLES we'll be selling May 22 including 50 of the finest Full-French females ever seen in the Limousin Breed . . . plus 50 purebred females that represent our entire domestic production . . . what an opportunity to select genetic quality for the maternal portion of your program.

THE BEAUS in our 1982 sale are 10 especially chosen full French sons of EVALUATOR and NORTHERN DANCER . . . with that illustrious Carnaval background . . . service sires of the BELLES selling include BLAIZE, PIGALLE, GOLD NUGGET, KODAK, EVALUATOR and NORTHERN DANCER.

BELLES & BEAUS

An exquisite offering from one of the "winningest" Limousin programs in existence today . . . From Houston to Denver . . . points north, south, east, west, the Ellis-Vantrease Limousin have developed that coveted combination of show-ring and performance appeal . . . The BELLES & BEAUS offering will help you understand the reasons for the wide-spread acclaim Ellis-Vantrease Limousin have been fortunate to receive!

Oklahoma Style

SALE CONSULTANT
KEN HOLLOWAY

AUCTIONEERS:
C.K. BOOTH—BRUCE BROOKS
Catalogs Upon Request:

SPECIAL NOTE: We take pleasure in welcoming fellow breeder L. E. Lansden and his manager Jerry McMains as guest consignors . . . Lansden Ranch owns GOLD NUGGET, a bull whose service will be a feature of this sale.

Sale Location:
2 miles South and 4 miles East of Amber, Oklahoma.

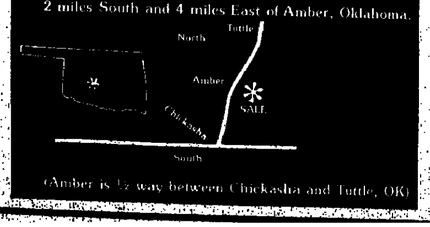

(Amber is 1/2 way between Chickasha and Tuttle, OK)

ELLIS-VANTREASE LIMOUSIN Beef Cattle

Route 1, Box 85
Blanchard, OK 73010
Ph:405/485-2290

Bob Ellis, MD
Bob & Mary Vantrease
Howard Jackson 405/222-0833
Ranch Manager

Arkansas Cattle

Little Rock, Apr. 30 (F-S) — Receipts 15,000. Feeder cattle rather unstable during the week with no definate direction established on calves, yearlings generally steady to 1.50 lower slaughter cows and bulls experienced downturns during the week, but closed about steady. Supply included 10,400 feeders; About 19% cows, near ⅓ of these replacements. Feeder steers: Medium frame 1, 300-350 lbs. 70.00-86.00, few 250-300 lbs. 84.00-91.00, few down to 68.00; 350-400 lb. 67.00-76.00; 400-500 lb. 64.50-74.00 Large frame 1, 300-350 lb. 67.00-72.50; 350-400 lbs. 66.00-72.50; 400-500 64.00-79.00. Bulls: Medium and large frame 1, 300-350 lbs. 67.00-88.00; 350-400 lbs. 72.00, few down to 57.50; 400-500 lbs. 62.00-68.00, few down to 56.50. Heifers: Medium & few large frame 1, 300-400 lbs. 55.00-64.00, closed 56.00-61.50; 400-500 lbs 54.00-60.00. Yearling steers: Medium and large frame 1, limited number 400-500 lbs. 65.00-69.00, few thin fleshed 67.00-71.50. Medium frame 1, 500-600 lbs. 61.00-68.00, few 600-700 lbs. 65.50. Large frame 1, 500-700 lbs. 59.00-62.50. Heifers: Medium few large frame 1, 400-500 lbs. 53.00-59.00; 500-600 lbs. 54.00-58.00; 600-700 lbs. 53.00-57.00. Cows: Feeders: Medium and large frame 1, 2-3 year old 600-900 lb. 51.00-56.50 some 3-4 year old heiferettes down to 47.00. Replacements: Medium & large frame 1, 3-6 year old 750-1000 lb. 45.00-49.00, few 2-4 year old pregnancy tested 650-800 lb. 52.00-54.00. Several medium and small frame 1, 3-5 year old 600-1000 lb. 41.75-46.00. Cow-calf pairs: Medium & large frame 1, 2-6 yrs. 700-1050 lbs. Calf weight 75-255 lb. 450.00-600.00. Small frame 1, 2-6 yrs. 650-800 lbs., 100-200 lb. cfs. 405.00-500.00. Small & medium frame 1, over 7 yrs. 650-800 lbs., 100-200 lb. cfs. 400.00-430.00. Cows: Breaking utility & few commercial 2-4, 36.00-41.50; Few down to 35. Boning utility 1-2 36.00-41.00; Few up to 42.00 early; High dressing 40.00-45.50; Cutter 1-2 32.00-35.50, closed 34.00-37.00; Canner & low dressing cutter 1-2 30.00-36.50. Bulls Yield Grade 1, 1100-1945 lbs. 45.50-51.25 . High dressing 53.50-55. Low dressing 43.50-49.00.

Junior Simmentalers Summer Classic Set June 13-16

Bozeman, MT. — Junior members of the American Simmental Association, their families and advisors are expected to gather in Tulsa, Oklahoma, June 13-16 for the 1982 "Summer Classic".

"The Classic is the premier event of the year on our junior calendar", said ASA Executive Vice President Earl B. Peterson. "It is designed to combine the elements of friendly competition, education and interaction with other Simmental breeders. We feel this program is both unique and effective."

"Information packets, complete with registration forms, a schedule and all other pertinent information, have been mailed to ASA junior members", Peterson said. "If for any reason, someone failed to receive a packet, they should immediately contact the ASA office since the deadline for registration is May 15."

Planning for the event is shared by the host Oklahoma Simmental Association, headed by ASA Trustee and Oklahoma State Association elected officer, Dr. Hugh H. Karsteter of Cushing, and the American Simmental Association Youth and Education Committee, which is chaired by Trustee Jim Mitchell of Georgetown, Kentucky.

"The Classic will feature team and individual competition in a variety of areas", Mitchell explained. "The schedule includes Public Speaking, a Sire Summary Quiz, Judging of Livestock, a Herdsman Quiz, a Heifer Show, a Showmanship Contest and other related activities."

Highlighting the extra-curricular schedule will be a volleyball tournament, an awards banquet and a dance.

The American Simmental Association is strongly committed to the development of a well-rounded and comprehensive youth program, emphasizing the educational and informational aspects. Presently, ASA has nearly 2,000 junior members, nationwide.

----0----

Arizona Directs

Phoenix, Apr. 29 (USDA) — Slaughter steers firm to 50 higher. Steers: 7,635: Good, and choice 2-3 10-30 percent choice 900-1050 lbs. 69.50-70.00, 1100 lb. Yearling fed's 68.75; Mostly good 2-3 960-1100 lbs. 69.00-69.50. Carcass basis mixed good and choice 2-3 1040-1200 lbs. 113.25-113.50, Mostly good 2-3 1025 lb. Holsteins 111.00, all hot weights. Heifers: 200; Couple loads good, and choice 950 lbs. 64.00, Couple loads same grade 725 lbs. 61.75.

Turnipseede Red Brahman Sale At Waco Set May 15

Waco, Texas — The Turnipseede-Chapman-M Ranch Red Brahman Sale will be held Saturday, May 15, 1982. Sale time is 1:00 p.m. at the Turnipseede Ranch located 14½ miles east of Waco, Texas on Hwy. 84. Take the Bellmead Exit off I-35.

Selling will be 120 Red Brahman Females including pairs, 3-in-1's and heifers. Also selling will be 10 Red Brahman bulls including herd bulls and herd bull prospects.

Sale headquarters will be the Holiday Inn in Waco, Texas, 817/783-0261.

For information contact Jerry Chapman, 817/753-9682, Tommy Turnipseede 817/863-5153 or 752-2871; or Frank Connell 817/729-5525; or the sale manager, World Sales, John & Vivian Joyce, Rt. 2, Box 232, Wharton, Texas 77488, 713/342-2035 or 657-2212.

Eastern Oklahoma Simmental Sale Set May 15 At Tulsa

Sapulpa, Okla. — Imogene Moore reports that the Eastern Oklahoma Simmental Association met Sunday, Jan. 3, and made plans for a production sale to be held May 15 at the Tulsa Cow Palace in Tulsa. The next meeting of the association will be at the Rock School north of Sand Springs at 1 p.m. on Feb. 7.

Simmentalers were very gratified with the results of the averages of the recent sale at Connors State College in Warner, Okla., in which Herefords averages $585; Angus $629; Santa Gertrudis $700; and Simmentals $1,248, Mrs. Moore said.

The Eastern Oklahoma Simmental Association invites anyone who is interested in joining the association to contact Jim Adkins, Adkins Simmentals, Sperry, Oklahoma, or Imogene Moore, 4 Moore Simmentals, Route 3, Box 201, Sapulpa, Oklahoma 74066.

----o----

Ultraviolet rays produce Vitamin D in the body.

For Simmental cattle, contact the
TEXAS Simmental ASSOCIATION
401 Isom Road, Suite 290
San Antonio, Texas 78216
512/342-4264
Joe E. "Skipper" Hill
Executive Secretary

SENECA RANCH
RED BRANGUS
William C. Mund, Manager
Star Rt. Box 93
Yancey, Tx. 78886
Office . . 512/426-4418
Home . . 512/426-4458
Certified Brucellosis Free Herd No. 4722

3rd Annual Sale

EASTERN OKLAHOMA Simmental ASSOCIATION

SATURDAY
MAY 15, 1982
at 1:00 p.m.
Tulsa Stockyards
913 N. 161st East Ave.
Tulsa, Oklahoma

Quality Selected Simmental Cattle

Over 100 lots, including: 30 breeding age bulls, fullblood, purebred, 3/4 and 1/2 blood females, some cow-calf pairs and show prospects.

Featuring

Fullblood Extra cow, with Signal heifer at side
Fullblood AA Bugler cow, calf by sale date.
Fullblood Extra Bull from Galant Dam 9-16-80
Fullblood Imported Fleckvieh bull — AA Bugler
2 Fullblood embryos out of Doreen, Pongo sired
Imported Fleckvieh cow, bred to WBL Transmitter 11K
Double polled purebred bull: Confident x Galant — 11-14-80, ADG: 3.25
Purebred Extra x Galant bull: 3-5-79; WW: 738 pounds; YW: 1,374 pounds

AUCTIONEER: Bruce Brooks

For information or sale catalog:
Contact Sale Managers

Adkins Simmentals
Jim & Opal Adkins
Route 1, Box 374
Sperry, Oklahoma 74073
Phone: 918-288-6193

J & V Simmentals
Jack & Verma Tucker
Route 1, Box 246
Collinsville, Oklahoma 74021
Phone: 918-371-3407

1,000 F-1's And Crossbreds Sell May 24 At Old Nine Bar Near Hockley

Hockley, Texas — An F-1 and crossbred replacement female sale will be held Monday, May 24, 1982, beginning at 12 noon at the Old Nine Bar Ranch headquarters six miles east of Hockley, Texas, on U. S. Highway 290.

The 1,000 head selling include bred and open heifers, plus 400 to 500 first and second calf pairs. They include F-1 Hereford/Brahmans, F-1 Angus/Brahman; Brafords, many of which are Tiger Striped; and Brangus. The cattle will sell in lots of five and 10 head and more. Pat Hencerling of Houston, sale manager, said these are "Super Gentle Cattle."

Also selling will be 60 range bulls including Brahman, Simbra, Brangus, and Longhorn. These are rugged breeding-age bulls ready for fall breeding.

All of the females are calfhood vaccinated and brucellosis tested twice prior to sale time, and pregnancy checked. Many of these excellent replacements come from Guadalupe Cattle Co., producers of the champion pen of heifers four out of the last five years at the Annual F-1 sale at the Houston Stock Show. Several other well-known breeders of the high quality crossbred females that will be producing meat for America's tables in the future will also be consigning, including: Red McCombs Ranches, Bud Adams Ranches, Bell Cattle Co., Texas A & M University, Gene Connor, Kerry McCan/J. A. McFadden Estate, and Chocolate Bayou Land & Cattle Co.

Stanley Stout of Linwood, Kan., will be the auctioneer.

A special feature will be Texas' first major demonstration of wind generators by Wind Power Systems, Inc., at 10 a.m. before the sale.

Financing on the cattle will be available to qualified buyers who obtain approval prior to the sale.

Lunch will be available at 11 a.m. with proceeds benefitting Boys Country.

For further details contact Southwestern Cattle, Inc., 3131 Briarpark, Suite 850, Houston, Texas 77042. Pat Hencerling, phone 713/781-8000.

----0----

Western Heritage's 7th Extravaganza May 14-15 In Houston

Houston — The nation's foremost sale and auction of art, cattle and horses, the 7th Annual Western Heritage Sale, will be held in the Shamrock Hilton Hotel in Houston on May 14 and 15 in a unique black-tie affair limited to 1,200 persons.

More than 150 juried pieces of contemporary fine art will sell on Friday evening, May 14, to start the two-day extravaganza.

On Saturday evening, May 15, 27 quality Santa Gertrudis bulls, heifers and pairs, 26 exceptional Quarter Horse stallions and mares; and 24 additional select art works including oils, watercolors and sculptures, will sell.

Originating as a Bi-Centennial salute to the traditions and culture of the American West, the Western Heritage Sale has become a prestigious pacesetter. Last year's purchases totaled $4,032,400, exceeding all previous years and setting new six-figure marks in all three categories. Art sales totaled $2,539,400 with Clark Hulings' oil painting, "Kaleidoscope," bringing the most ever paid, $310,000, for a piece of fine art of the American West by a living artist.

Quarter Horse sales totaled $871,500, including a top price of $180,000 for a filly.

Santa Gertrudis cattle sold for a total of $651,500, including a new breed record of $125,000 for a bull.

Three prominent Texans: former Governor John Connally; Houston business and civic leader Louis Pearson, Jr.; and Dallas land developer Joe Marchman, all three of whom have extensive ranching interests, sponsor the Western Heritage.

Attendance to the weekend-gala is by invitation only at $110 per person, but a free public exhibit of the livestock and art will be made at specified times during the event.

More information may be obtained by writing the Western Heritage Sale, 1416 Avenue K, Plano, Texas 75074.

----0----

Second Annual Lyon Ranch Devon Sale Scheduled May 15

Lyon Ranch has announced that their Second Annual Devon Production Sale will be held on Saturday, May 15, at the ranch, located near Jay, Oklahoma.

The sale will include 10 head of top registered Devon bulls, 10 three-in-one packages, 10 heifers bred to the outstanding Whitefield K95 bull, who was the 1981 Grand Champion bull at Jackson, Mississippi. Also included in the sale will be 10 first calf heifers with young calves on ground out of Noyl Real Baron, National Grand Champion bull at San Antonio, Texas in 1981.

Lunch will be served at 11:30 a.m. *The sale will begin at 1:00 p.m.*

For more information and sale catalog contact Jim and Mildred Lyon, P. O. Box 374, Jay, Oklahoma 74354, phone — 918/485-4425.

----0----

Beef Profit Conference Program Announced June 28-29, Denver

(CONT. FROM PAGE 22B)

fees after June 1 and on site will be $75 for NCA members and $120 for non-members. The registration fee will include two lunches and a printed proceedings.

----0----

Dame & Son Dispersal Set May 22 At Brownwood Auction

Brownwood — Dame & Son of Blanket will completely disperse their champion-producing cow herd in a sale Saturday, May 22, beginning at 1 p.m. at the Brownwood Cattle Auction.

A total of 101 lots of females include 88 Angus cows six through nine years old; cows and calves of various crosses including Hereford, Angus, Maine-Anjou, Limousin and Simmental, bred to Superman or Super Champ to calve June through August.

Bulls offered will include Superman, a seven-year-old 3/4 Chianina 18 Angus; sire of four major show champions including reserve champion in Houston in 1980 and in San Antonio in 1981; and Super Champ, a black 7/8th son of Friggio out of a daughter of Friggio, that sired the grand champion black Chianina of the 1981 San Antonio Show & Sale; the champion black Chianinas at the 1981 West Texas Fair and State Fair of Texas. One-half interest sells with possession May 15 through Nov. 15 each year. Super Champ is co-owned with Odell Farms Asher, Okla.

Lunch will be available at the sale.

Tim Dame will be auctioneer.

For more information call Buddy Dame at 916/748-5762, or write P. O. Box 1106, Blanket, Texas 76432.

----0----

Nebraska Feedlots

Omaha, Apr. 30 (USDA) — This week 18,000. Live sales 65 percent volume. Steers and heifers closing 50-lower. Steers: Good to mostly choice 2-4 1025-1150 lbs. 70.50-72.00, closing 70.00-71.50; 1150-1250 lbs. Scarce. Heifers: Good to mostly choice 2-4 925-1050 lbs. 68.00-70.00, closing 68.00-69.50. Mixed good and choice 2-3 875-950 lbs. 67.00-68.00. Dressed basis: Weight-only steers: Good to mostly choice 2-4 650-800 lbs. 113.00-115.00, closing 113.00-114.00. Weight-only heifers: Good and choice 500-700 lbs. 109.00-112.00, closing 109.00-111.00.

----0----

From the time Leonardo da Vinci made the first sketches of gliders to the first real airplane was a period of 400 years.

F-1 & CROSSBRED REPLACEMENT FEMALE SALE

Monday, May 24, 1982, 12:00 Noon

SELLING 1000 HEAD

Bred & Open Heifers, Plus 400 To 500 1st & 2nd Calf Pairs

• F-1 Hereford/Brahmans • F-1 Angus/Brahmans

• Braford (Many Tiger Striped) • Brangus

Selling In Lots Of 5, 10 And More

SUPER GENTLE CATTLE!

At The Old Nine Bar Ranch Headquarters
6 Miles East Of Hockley, Texas on US 290
5000 Foot Runway At Site

All Calfhood vaccinated and brucellosis tested twice prior to sale time, and pregnancy checked.

Many of these excellent replacements come from Guadalupe Cattle Co., producers of the Champion Pen Of Heifers 4 out of the last 5 years at the Annual F-1 Sale during the Houston Stock Show. Several other well-known breeders of the high quality crossbred females that will be producing meat for America's tables in the future will also be consigning.

Red McCombs Ranches
Bud Adams Ranches
Bell Cattle Co.
Texas A&M University
Gene Connor
Kerry McCan/J.A. McFadden Estate
Chocolate Bayou Land & Cattle Co.

Auctioneers:
Stanley Stout
Bill Frerichs

Also Selling 60 Range Bulls
Brahman • Simbra • Brangus • Longhorn
Rugged Breeding Age Bulls Ready For Fall Breeding

SPECIAL FEATURE -- 10:00 A.M.

The State's First Major Demonstration of wind generators by WIND POWER SYSTEMS, INC., Houston, Texas will be presented. Their 4000 Model with the 42-foot blade that produces 4000 KW will be on display. These systems have been proven efficient money savers for both home and commercial users. ENERTECH, the manufacturer, is working with the U.S. Dept. of Energy in the new capture of this age-old power method. Don't miss this opportunity to see these generators in action!

10:30 A.M., Electric Fencing Demonstration, Featuring a Solar Collector By Snell Power Systems, San Antonio, Texas.

Financing Available — Qualified Buyers Must Obtain Approval Prior To Sale Day

Lunch will be available at 11:00 A.M. with proceeds benefiting Boys Country.

For Further Details, Contact:
Southwestern Cattle, Inc.
3131 Briarpark, Suite 850
Houston, Texas 77042
Pat Hencerling
713/781-8000

TEXAS HEREFORD NEWS

L1 Special Mark ET is now jointly owned by Jackson Bros. & Son, Abilene, Texas, Indian Mound Ranch, Canadian, Texas, and BB Cattle Company, Connell, Washington.

Jacksons Get Interest In L1 Special Mark ET

Canadian, Texas--L1 Special Mark ET, the 21-month-old son of BB Domino 427 in which Indian Mound Ranch, Canadian, Tx., recently purchased three-quarters interest and full possession from BB Cattle Co., Connell, Wa., is in the news again. This time Indian Mound Ranch has sold three-eights interest and half possession to Jackson Bros. & Son, Abilene, Tx., for a sum reported to be well into the six-figure bracket. The bull now stands in the ownership of all three herds and each firm has A.I. certificates available.

This embryo transplant son of BB Domino 427 is a full brother to BB Mark Domino 704, the renowned BB Cattle Co. herd sire. Both the sire and full brother to "Special Mark" are in the National Reference Sire Mating. This son of BB Domino 427 carries an impressive array of performance figures including an adjusted 205-day weight of 592 pounds, a 365-day adjusted weight of 1,099 pounds, a frame score of 6 plus, a birth weight of 78 pounds and a maternal breeding value of 104.6.

BB Domino 427 is a "trait leader" on the AHA's National Reference Sire Report with a plus 58.3 pounds for yearling weight and a plus 31 pounds for weaning weight. The "704" bull sired an undefeated get-of-sire group for BB on last year's show circuit, including the famous Denver centennial show. He also is on the AHA Sire Evaluation Report with a whopping plus 60.1 pounds for yearling weight and 27.4 on the positive side for weaning weight.

River Oaks Reputation Herefords Dispersion May 31 at Searcy, Ark.

Searcy, Ark. — John McKnight, *Dean Lee and Doyle Singleton have an*nounced that a complete cow herd dispersion of River Oaks Farm's Reputation Herefords will be held Monday, May 31, 1982, beginning at 10 a.m. in the White County Livestock Auction at Searcy.

This complete dispersion of all River Oaks' producing females of 300 lots will include 50 own daughters of Sir Arthur, the only Hereford bull to be a trait leader in three traits: yearling EPN and EPD; Weaning EPN and Fed; and Maternal MBV.

One-fourth semen interest, one-half domestic semen certificates; and full possession in this breed great will sell.

More than 50 own daughters of the Super Register of Merit sire, Sam Donald, also sell. More than 100 of the lots selling will be bred to L1 Domino 72549, MBV 119.1 and CH Domino 602, MBV 105.1, in which of each one-fourth semen interest will sell.

For further information contact River Oaks Farm, Reputation Herefords, Box 20, Route 4, Searcy, Arkansas 72143, or call John McKnight, home phone 501/268-8424, or at the sale barn 501/268-2472; Dean Lee, 501/268-8084; or Doyle Singleton, 501/268-5989.

HEREFORDS
THE ANSWER BREED
TEXAS HEREFORD ASSOCIATION
4609 AIRPORT FRWY.
FORT WORTH, TX 76111
Jack Chastain-Sec.-Mgr.—817/831-3161

Greater Hill Country Tour And Perfect Ten Sale June 5

The Greater Hill Country Hereford Association will hold its annual ranch tour on Saturday, June 5, according to President Phil Wagner of Llano, Tx, who extends a cordial invitation to all cattlemen to attend this special Hereford Event. The Perfect Ten Female Sale will be held at the conclusion of the tour at Granite Hills Hereford Ranch at Llano.

The tour will begin at 8:30 AM with registration and coffee at the J. D. and Joyce Jordan Ranch, Mason with *second stop being at Perry Bolin's* Mason ranch. The tour group will proceed to the Tom Dean Ranch at Cherokee. After lunch at Cherokee Springs courtesy of the tour ranches the next stop will be at Jack and Frances Ebeling's Lazy E Ranch at Round Mountain. Last stop on the tour will be at Granite Hills Hereford Ranch, Llano.

The Perfect Ten Sale will be held in the *evening at Granite Hills and supper* will be provided on the lawn.

Ranches visited will outline their breeding programs and have cattle on display including calves by new herd sires representing some of the top bloodlines in the breed.

Tour headquarters will be the Hill Country Inn at Mason, phone 915/347-6317 for reservations.

Greater Hill Country officers also encourage breeders to come a day early to attend the Harold Henke Triple H Ranch production sale at Fredericksburg. Sale will be held at the ranch located 8 miles northeast of I-10 at the Kerrville exit or 15 miles southwest of Fredericksburg on Hwy. 16. The Triple H sale headquarters is Kerrville Holiday Inn, phone 512/896-1711. Ray Murphy, Brownsville, and B&C Cattle Co., Miami, are guest consignors to Henke's sale.

For additional information on the Hill Country Events scheduled for June 4 and 5, contact Joyce Jordan, Box 899, Mason, Tx 76856, Ph 915/347-5631.

Hill Country Hereford Assn. Sponsors Dinner, Humorist J. Wilson

Justin Wilson, poplar Cajun humorist, will entertain at a steak dinner at 7:30 p.m. May 13 at the Lady Bird Johnson Park Pioneer Pavilion in Fredericksburg, Texas. The event is sponsored by the Greater Hill Country *Hereford Association.*

The public is invited. Because of limited seating, the Association urges getting tickets early. Tickets will be sold for $15.00 per person at various places in Kerrville, Fredericksburg, Llano and Mason, and from Association Secretary Joyce Jordan, P O Box 899, Mason Texas 76856.

Proceeds from the dinner will be used to promote youth activities in the Hill Country area.

River Oaks Farms - REPUTATION HEREFORDS

SALE OF THE MATERNAL STARS

Complete Cow Herd Dispersion

Monday - MAY 31, 1982 - 10:00 A.M. - SEARCY, ARKANSAS

SELLING 300 LOTS

Sir Arthur Daughters True Maternal Stars

Selling over 50 own daughters — they're the right kind!

Super ROM Sam Donald

One of the great performance sires of our time.
Selling over 50 own daughters.

OVER 100 LOTS SELLING ARE BRED TO... L1 DOMINO 72549 and CH DOMINO 602

★ Selling 1/4 Semen Interest
"THE MATERNAL MAXIMIZER"
★ MBV - 119.1

★ Selling 1/4 Semen Interest
"ONE OF THE MOST FAULT FREE BULLS OF THE HEREFORD BREED
★ MBV 105.1

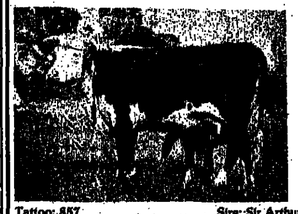

Tattoo: 857 Sire: Sir Arthur
Sells with Bull Calf by W Mark 1 920
★ MBV 105.7

Preview of sale offering: May 30
Cookout at ranch, evening of May 30
Brunch available all morning, May 31
Lunch available from 11:00 a.m. on
Sale starts promptly at 10:00 a.m.
at the White County Livestock Auction

Tattoo: 769 Sire: Sir Arthur
Sells with Heifer Calf by Northern Standard
★ MBV 103.7

★ Write or Call for a Catalog ★

★ Write or Call for a Catalog ★

JOHN McKNIGHT
Phones:
(Home) 501/268-8424
(Sale Barn) 501/268-2472

Reputation Herefords
River Oaks Farm
BOX 20, ROUTE 4
SEARCY, ARKANSAS 72143

DEAN LEE
Phone: 501/268-8084
DOYLE SINGLETON
Phone:
501/268-5989

Henke's Triple H Hereford Sale June 4 at Fredericksburg

Fredericksburg, Texas — Harold and Mark Henke will host the Triple H Ranch's Registered Hereford production sale at the ranch near here on Friday, June 4, beginning with lunch at noon and the sale at 1 p.m. during the Hill Country Hereford Weekend.

Selling will be 25 bulls including sons of CL 1 Domino 721; and 75 females, many bred to "721."

The bulls include six Ray Murphy Line One herd bull prospects — two-year-old embryo transplants; and Henke yearling and coming two's by BR L1 Advance 7748, a son of Hatchet and JW Sam Arthur 3507 and sons of CL 1 Domino 721.

The females include 25 bred heifers, most bred to "721," eight are from B & C Cattle Co., bred like the champion senior calf carload in Denver, bred to CH Domino 602 and "721."

The 50 cows mostly have calves at side and are bred back to "721." Calves are by BR L1 Advance 7748, a son of HH Advance C756, "Hatchet."

For further information contact Triple H Ranch. Registered Herefords since 1926, Kerrville Route, Box 99, Fredericksburg, Texas 78624, or call Harold Henke at 512/997-5818, or Mark Henke, 512/997-3175.

Quinn New President Gulf Coast Hereford Association Tour Set for June 19

Jack Quinn, owner of JDQ Herefords at Brenham, Texas has been elected as president of the Gulf Coast Hereford Association at the group's annual meeting. Bill Williams of Cypress will be the new vice-president with Larry Kainer serving as secretary and Noel Yarling doing treasurer duties.

New three year directors are Kainer; Elton "Buddy" Wren, Lexington; and Paul Schultz, Robertson County.

In other action, the membership voted to increase the area served by the association to include Leon, Robertson, Walker, Madison and San Jacinto counties.

The annual Gulf Coast Hereford Association tour will be held on Saturday, June 19, according to Quinn and will begin at the JDQ Hereford Ranch at 8:00 AM. Other ranches visited will be Earl Vondergoltz's Coon Haven Hereford Farm and L A and Renate Davis' Millcreek Farms. Quinn encouraged all breeders to be on hand for the tour "which will be a good, short tour, yet afford the opportunity to see some good Herefords, get acquainted with other breeders in the area, and some 'just plain good visiting'," he said.

JDQ Herefords is located 14 miles north of Brenham on Hwy 290 between Independence and William Penn. For additional information contact Quinn at 713/836-4591 or 836-9677.

Directors elected for three year terms are Bill Breeding, Miami; Wayne Maddox, Miami; Jack Martin, Panhandle; F. Jake Hess, McLean; Andy Smith, Pampa; Alfred Pronger, Stratford; Joe Van Zandt, Pampa; Jack Turpen, McLean; and Sandy Thornberry, Clarendon.

Other hold-over directors are: A. B. Caruth, John Dauer, F. Jake Hess II, Jack Moreman, Bill Thornberry, Don Vance, Bobby Wood, Sheila Martin, Paul Dauer, Leslie Cleek, Dalton McCloy, Ralph Thomas, Vera Flowers, Champ Davis, and Jim Batton.

Weldon Edwards Herefords
Route 2, Box 275
Clyde, Texas 79510
Phone 915/893-4803
Ranch located seven miles south of Clyde, Texas, on FM Road 604
HH Advance A482

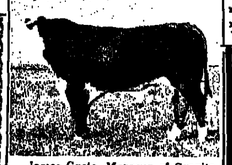

James Grote, Manager of Granite Hills Hereford Ranch, Llano, Texas, has sold the first David (Le Grand Domino 7184) calf and his dam to Mr. & Mrs. Ken Bruhl, of Packsaddle Ranch, Llano, Texas. David, (shown above) was the 1980 Denver Champion and top selling Hereford bull of the 1981 Denver Sale at $301,000 for one half interest.

Clarke RANCHES BRAHMAN TEXAS REGISTERED HEREFORDS
FOR SALE
These cattle are for sale now!
30 — 2 Year Old Bulls
30 — Yearling Bulls
Mischief, Line One and Golden Treasure Breeding
Box 742, Ingram, Texas 78025 · 512/367-5344 713/756-0001 512/367-2427

Fred Ferrell Herefords Unit 1 Dispersion May 17 at Elgin, Okla.

Elgin, Okla. — Complete dispersion of Fred Ferrell Farms Herefords, Unit No. 1, will be held at the farms near Elgin, Okla., at 12 noon on Monday, May 17.

Approximately 100 lots will sell including 90 females, four herd bulls and half-interest in two other famous sires. Also featured will be sale of several young bulls and steers which are just the right age to be ready to show at the 1983 Houston Livestock Show.

All of the Fred Ferrell Farms Line One females plus Royal Saint, LSU Victor G37 and Standard Domino 19D daughters sell.

The grand champion steer at Odessa was sired by S Titan 7777, the 1979 Denver champion bull, in which one-quarter interest, one-quarter semen sales and unlimited in-herd use will sell. A required minimum price is involved in the S Titan 7777 interest. Prospectives buyers are invited to inquire about details. S Titan 7777 is owned with Largent & Sons, Bayers Hereford Ranch and Spickler Ranch.

Also selling will be one-half interest and one-half possession in LHR L1 Domino 7679, "The Judge;" and one-half interest and one-half possession in SR L1 Mark L808. LHR L1 Domino 7679 is owned by Ferrell Farms with West Herefords, Suthers Herefords and Messner Herefords and SR L1 Domino L206 is owned by the Ferrells with Watson Ranch, Morris, Okla.

Other herd bulls selling include F Saints Image 31 by the Royal Saint; SR Mark S M246 by Selkirk Lad 113; LSU Victor G37 by RWJ Victor 212; and BRAE Prospector F2.

For information or catalog, call or write; Fred Ferrell Farms Herefords, Route 1, Box 122, Elgin, Oklahoma 73538, Fred Ferrell, 405/588-3466.

——o——

Top O' Texas Elects Officers

The Top O' Texas Hereford breeders held their annual meeting March 16 during the activities around the Pampa Livestock Show. F. Jake Hess II was elected to serve as president for the coming year assisted by new vice-president Wayne Haygood and secretary-treasurer Roxelle and Jack Martin and Panhandle and Don Vance.

Bolin Hereford Ranch
W. Perry Bolin
310 N. Waddill, McKinney, Texas 75069
Phone: 214/542-5247 or 542-3638
Ranches at Fort McKavett and Mason

Lone Star
P.O. BOX 356—HENRIETTA, TEXAS 76365
Ranch Located on US 82, 8 miles east of Henrietta
HEREFORD RANCH
FEMALES FOR SALE
SEMEN FOR SALE
ON MOST HERD SIRES
—CO-OWNERS—
SAM FRIEDMAN
Phones: 318/352-6238 off.
312/352-7751 res.
DOUG BENNETT
Phone: 817/934-5231

VALLE-VERDE RANCH
Now Has
Top 2-Year-Old Hereford Bulls For Sale
VISITORS WELCOME
Valle-Verde Ranch
Route 1, Jonesboro, Texas 76538
817/597-2211
BILLY G. ARMSTRONG Owner
JAMES HUGHES Manager

Knox Ranch
"Where High Performance Cattle Are Grown on Grass"
Performance Tested
BULLS
For Sale
JIM TAYLOR, Manager - 817/448-9603
Rt. 1, Box 144 - Weatherford, Texas 76086

INTRODUCING OUR NEW HERD SIRE!
L1 DOMINO 72006
2,665 LBS.
PROVEN PERFORMANCE
WE INVITE YOUR INQUIRIES ABOUT 72006 SEMEN CERTIFICATES FOR SALE
OMEGA — The Last Word in Herefords
GILFOIL HEREFORDS
J.M. GILFOIL, Owner
318/574-3453, Home
318/574-3838, Office
JOHNNIE GILFOIL
P. O. Box 2006
Marshall, Texas 75670
214/935-9423

New addition to Jackson Bros. & Son
L1 SPECIAL MARK (ET)
An embryo transplant full brother to 88 Mark Domino 704, owned jointly with Indian Mound Ranch.
FIRST ANNUAL HEREFORD SALE
October 28, 1982
J. JACKSON BROS. & SON
Route 2, Box 703, Abilene, Texas 79605
Randall Jackson, Jr. 915/529-3232
Randall Jackson, 915/698-9280 Office; 915/529-3232 Ranch
Rupert Jackson 915/854-1016; 915/854-1200
Tom Cowley, Manager 915/529-3870
Ranch located south of Abilene just off Highway 36.

COWMAN PROVEN HEREFORDS
DUDLEY BROS. Registered HEREFORDS
"Registered Herefords Since 1938"
DUDLEY BROS.
BOX 10, COMANCHE, TEXAS 76442
OFFICE PHONE 915/356-2284
Elton · 915/356-3702 • Tom · 915/356-3123 • John · 915/356-3787

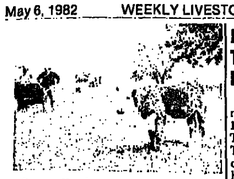

Gary Clendenen, manager of the Art Clark Hereford Ranch at Priddy, Texas, with his consignment to the Perfect Ten Hereford Heifer Sale.

——o——

(L to R) Mark Henke and Harold Henke, Triple H Ranch, Fredericksburg, Texas, with Jack Chastain of the Texas Hereford Association, look at the Triple H consignment to the Perfect Ten Heifer Sale.

——o——

Higgins Herefords Average $1,755

Nowata, Okla. -- Charlie and Rada Higgins, owners, and Jack Evans, manager, hosted the Higgins Hereford Ranch's "Million Dollar Plus" production sale April 9 to a gross of $152,315 on 86 and three-fourths lots for an average of $1,755. George Morse and Guy Shull were the auctioneers. auctioneers.

The 37 and three-fourths bulls grossed $70,620 for an average of $1,876; 24 open heifers $39,660 to average $1,652; and 25 pairs $41,835 to average $1,670.

Douglas Herefords of Wolco, Mont., topped the sale with purchase of three-fourths interest in CLH 858 L1 1001, a son of HH Advance 858, for $13,000. Another son of "858" was second high selling bull, going for $4,500 to Maim Herefords of Albin, Wyo. Maim Herefords also paid $2,600 for a son of MJB Advance 775. Blauvelt Herefords of Avilla, Mo., paid $3,500 for a son of GB L1 Domino 6120.

Robert Simmons of Elk City, Okla., bought the top selling female, a daughter of "858" for $4,200. Bermuda Hills Ranch, Orlando, Okla., paid $4,100 for a daughter of "858". G. B. Herefords of Langley, Okla., paid $3,400 for a bred daughter of Montana Domino 64872.

——o——

Indian Mound Ranch Bull Tops at Top O' Texas

L1 Appache was obviously the top chief at the Top O' Texas Sale held in Pampa on March 17 when he sold to R. A. Flowers, Canadian, Texas on a bid of $10,000. The January 1981 son of L1 Domino 75901 was out of a daughter of CH Domino 359 and was consigned by Wayne Haygood's Indian Mound Ranch at Canadian. The young prospect had a 205-day wt of 661 lbs.; weaning ratio of 112.4; 205-day ht. of 45.3 inches, TPR Frame Score of 5.8; MBV of 107.4. His sire's MBV is 106.1 and his dam's, 107.2.

Lynn Born of Follett, Texas, who judged the pre-sale show had made the bull Champion Single Individual, and auctioneer Stanley Stout capitalized on his win plus his breeding and performance to push him to that mark.

The Reserve champion single bull was also second top-seller. DWV Adv 421 51, consigned by Don Vance, Panhandle sold to R. T. Alexander & Sons, Canadian on a bid of $1700. He is sired by Adv 2005 Domino 421 out of a daughter of LC Advance 1417.

Bill Breeding, owner of B&C Cattle Co. at Miami, sold a member of this champion pen of three for third high money. B&C L1 Adv Dom 0276, an October 1980 son of Advance L1 Dom 6239 out of a Hatchet daughter went to Ed Westner of Hayden, Ok, for $1600. Westner also purchased DR Goliath 418 from F. Jake Hess, McLean. The son of HSR Goliath 2207 was out of a DR H Advance 977 cow and cost the buyer $1500.

Vance's reserve champion pen of two brought $1375 each from Bob Buckingham, Wheeler. One bull was a grandson and the other a son of Adv 2005 Domino 421.

The champion pen of two bulls came from the JRS, Jack Martin Hereford Ranch at Panhandle. The two sons of SM L1 Adv 760 sold to Ed Westner for $1000 each. Three sons of B&C L1 Adv Dom 292 consigned by Wayne Maddox, Miami, made up the reserve champion pen of three bulls.

Morris Lazy K F-1's Top Brazos Valley F1 Sale

A large, enthusiastic bidding crowd made the 12th Annual Brazos Valley F-1 Breeders Sale a tremendous success. The sale was held April 10, in Bryan, Tx. The 402 head that sold included cow/calf pairs and open and bred heifers. Average price on the pairs was $765 with average on the heifers $602 with an overall average of $674 per head.

Top-selling cattle in the sale were certified F-1 Hereford X Brahman consigned by Dave Morris' Lazy K Hereford Ranch at Marquez. They sold to S. A. Wilson of Dallas for $1025 each.

They topped all cross-breeds in the sale including the champion and reserve champions.

The Old River Ranch of Clay, Tx consigned the grand champion pairs of Brahman X Hereford. They went to the Mayfair Ranch of Brenham, Tx for $985. Reserve grand champion pen of cows and calves were consigned by Culpepper Ranch of Cameron, Tx, and sold to H&H Cattle Co. of Brenham for $900.

Top selling bred heifers were Brahman X Angus, consigned by Plum Creek Ranch, Fairfield, Tx and sold for $900 to L. P. Awalt of Fairfield. Top selling open heifers were Simmental X Brahman that sold for $750 to James Dahase of Waller, Tx. They were consigned by Mesa Cattle Co. of Brenham.

——o——

The measure of a man is not the number of people who serve him, but the number of people he serves.

BREEDING GENETICALLY SUPERIOR HEREFORDS FOR MORE SALEABLE MEAT AT LEAST COST
O. L. WILLIAMS HEREFORDS
BOX 63
TENNESSEE COLONY, TEXAS 75861
214/928-2298
Test Performance Results

Two of the ten heifers recently purchased from Gary and Pat Helm, Miles City, Montana. Helm Ranch was the home of 37Y and these heifers carry a strong concentration of this super sire and were the absolute very best of the Helm's open heifers. They are now being bred to Giraffe.

Douthitt Ranch Company
P. O. Box 608
Henrietta, Texas 76365
817/538-4281 (office)
817/538-4002 (home)

Twelfth Annual
FEEDER CATTLE SALE
Sponsored By DeSoto Cattlemen's Association
(OPEN TO ALL PRODUCERS)
MONDAY - MAY 31, 1982 - 1:00 P.M.
Mansfield Livestock Auction
MANSFIELD, LOUISIANA
SELLING 1,000 HEAD
Grouped & Graded by LSU Specialist
250 HEREFORDS - 150 ANGUS
300 CROSSBREEDS
(Angus-Hereford and Brahman)
200 HOLSTEIN — 100 BRANGUS
550 STEERS — 450 HEIFERS
WEIGHTS
300—600 to 700 Lbs. 400—450 to 599 Lbs. 300—350 to 499 Lbs.
FOR INFORMATION CONTACT:
Contact Elmer Rentro: (Sales Manager) Mansfield Ph. 381-872-0287 318-872-4252
W.T. Boyd (Chairman, Sales Committee) Converse, Louisiana Phone 318-567-2202
Chris G. Noles, County Agent Ph. 318-872-0641

Mr. Commercial Cattleman . . .
The recent improvement in the Beef Markets makes it possible for you to sell a couple or three of your least productive cows and buy a Howard Paine Hereford Bull that will improve your next calf crop—in both quality and pounds—more dollars both ways.
Howard Paine
REGISTERED HEREFORDS
Rt. 2, Nocona, TX 76255
Located 3 miles west on US 82
Howard Paine 817/825-4478 David Paine 817/825-4015

LINE BRED COLORADO DOMINOS & MILL IRONS
We Will Finance with Approved Credit for 12% Simple Interest.
MILL IRON PRINCE 74 — Weight 2,510 lbs.
Our herd is certified Brucellosis free. USDA-APHIS certification No. 4732
Bred and Open Heifers, Herd Bull Prospects and Breeding Age Commercial Bulls
HERD SIRES: Cole Mill Iron M55 (Red Eyes), Cole Mill Iron 310, Mill Iron Prince 74, wt. 2,510 lbs., a son of "9486" and NP McHenry 9488, 2,360 lbs., a son of Mill Iron C182.
Due to repeat business we have never had a Production Sale
Herd bull prospects and range bulls for sale.
Weaning and yearling weights available.
SHERRARD & SON HEREFORD RANCH
Denison, Texas
G. A. and Lawrence Sherrard, Owners
5648 Texoma Drive, Denison, Texas 75020
Denison Ranch: 214/465-8612
Denison Office: 214/465-2400
John Allison — Henderson 214/786-4132
Bull Barn: 214/465-2600
James Johnson and Gerald Kennedy: Cow Division 214/465-9247
Dallas: 214/231-1507
Factory Authorized Dealers For: BUICK • PONTIAC • GMC TRUCKS • JEEP
Breeding Mill Iron Herefords Since 1945

GRAND CANE LIVESTOCK SALES, INC.
ANNUAL
FEEDER CATTLE SALE
Tuesday - 12:00 Noon
MAY 25, 1982
Grand Cane, Louisiana
SELLING 1,000 HEAD
550 Steers—450 Heifers
BREEDS WEIGHTS
150 Herefords 300-350 to 499 lbs.
150 Angus 300-500 to 599 lbs.
250 Crossbreeds 400-600 to 750 up
300 Brahman Crosses
150 Holsteins
Grouped by LSU Livestock Specialist
DELBERT ESTES Sale Chairman 318/686-0677
BILL LYLES Sale Manager 318/858-3377 318/872-4424

Bingham To Host North Texas Limousin Classic May 15

Justin, Texas — The Lew Bingham Ranch at Justin will be host to the 3rd Annual North Texas Limousin Classic sale on Saturday, May 15, 1982, beginning at 3 p.m.

The approximately 65 lots selling include 15 fullblood herd sire prospects including sons of Dakota Slick, Stretch, 747, Gibraltar, Disc Jockey and Improver out of many of the Bingham "Blue Chip" females such as Carnaval Queen, Jancha and a super full sister to Innovator.

There will be 13 cows with calves at side, a tremendous group of big, proven fullbloods; 24 bred fullblood and American purebred cows and 16 open fullblood heifers.

Consignors are Bingham Limousin Ranch; McKown & Sons, Ardmore and Norman, Okla.; Clear Creek Farms, Forestburg, Texas; Brushy Creek Ranch, Waxahachie; Bishop Boys Limousin, Winters; WRC, Inc., Junction; Worrel Land & Cattle, Charlottesville, Va.; Ellis-Vantrease, Blanchard, Okla.; and Yackley-CMC, Onida, S.D.

Sale management is by American Cattle Services, Inc., Route 1, Chattanooga, Oklahoma 73528, phone 405/335-3006. Information is also available from Lew Bingham, P. O. Box 61469, DFW Airport, Texas 75261, home phone 817/648-2217 or barn phone 817/648-2589; or Jack Stepp, manager, 214/659-1322.

----0----

"Female-A-Rama" Sale May 15 at Caldwell Commission Co.

Caldwell, Texas — A "Female-A-Rama" sale of 380 head of choice female cattle will be held at the Caldwell Livestock Commission at 12:30 p.m., Saturday, May 15.

Selling will be 150 pairs; 60 bred heifers safe in calf; and 150 open heifers ready to breed. The cattle will be sold in groups.

Consignors are: Old River Ranch, Clay, Hereford x Angus cows and calves, official vaccination; Sunny Lane Ranch, Benton, Miss., select Brangus heifers safe in calf to a Simbrah bull and select Braford heifers, all officially vaccinated; Wallace Culpepper, Cameron, Braford and Brangus pairs, official vaccinations; and Willie Bedwell, Houston, Hereford x Brahman pairs.

The sales managers say these are cattle with the Double "D", durability and do-ability.

For further information contact Britten & Britten, Sale Managers and Auctioneers, Drawer B, Bryan, Texas 77805, phone 713/822-6091.

----0----

Water is the only substance on earth that is naturally present in three different forms — as a liquid, a solid (ice) and a gas (water vapor).

RED BRANGUS
the big red muleys
Calving ease
+
High Weaning Weights
= PROFITABILITY
For Catalog of Breeders:
AMERICAN RED BRANGUS ASSOCIATION
DEPT. B
P.O. BOX 1508 AUSTIN, TEXAS 78767
512/454-3085

"Immediately following the sale, a beautiful hand-tooled saddle will be given away to some lucky buyer!"

The 3rd Annual "NORTH TEXAS LIMOUSIN CLASSIC"

Bingham Limousin Presents:

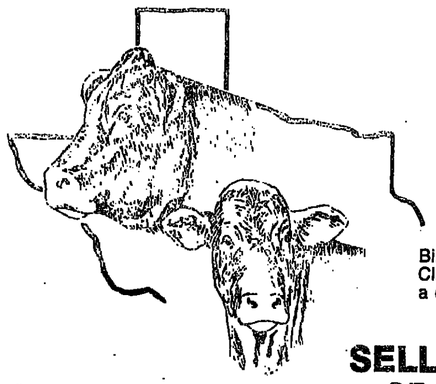

Saturday - MAY 15, 1982

3:00 P.M.

at the

Bingham Limousin Ranch

JUSTIN, TEXAS

Bingham Limousin and the North Texas Limousin Classic Consignors invite You to be their guests at a dinner-dance immediately following the sale.

Our Consignors:

Bingham Limousin Ranch
Justin, Tx.
McKown & Sons
Ardmore & Norman, Ok.
Clear Creek Farms
Forrestburg, Tx.
Brushy Creek Ranch
Waxahachie, Tx.
Bishop Boys Limousin
Winters, Tx.
Spitz Limousin Farms
Oklahoma City, Ok.
WRC, Inc.,
Junction, Tx.
Worrell Land & Cattle
Charlottesville, Va.
Ellis-Vantrease
Blanchard, Ok.
Yackley-CMC
Onida, S.D.

Sale Management By:

Sale Management By:
AMERICAN CATTLE SERVICES, INC.
KEN HOLLOWAY 405/597-2419
BRUCE BROOKS 405/653-2457
Rt. 1, Chattanooga, Ok. 73518
405/335-3006

SELLING APPROXIMATELY 65 LOTS INCLUDING:

15-FULLBLOOD HERD SIRE PROSPECTS: sons of Dakota Slick, Stretch, 747, Gibraltar, Disc Jockey, and Improver, and out of many of the Bingham "Blue Chip" females.

13-COWS WITH CALVES AT SIDE: a tremendous group of big, proven fullblood cows with calves at side by Punch, Black Mercedes, Network, 747, and Gold Nugget.

21-BRED FULLBLOOD AND AMERICAN PUREBRED COWS: bred to such tremendous sires as Punch, 747, Colorado 153, Black Innovator, Pigalle, and Sonic Jet, including Hacienda, the dam of the great Gibraltar.

16-OPEN FULLBLOOD HEIFERS: one of the most impressive offers of show heifer prospects and replacement females to sell to date. Daughters of Dakota Slick, Stretch, Masterpiece, Gibraltar, Gold Nugget, 747, Innovator and Espoir de Carnaval. These heifers are out of such noted females as Nordic Jeanne, 109 Favorite, Deb's Lady, Gretchen, Innocente, "Split Ear", Valerie and more.

A Few Of The '82 Highlights Include:

- Hacienda—the dam of the great Gibraltar sells . . .
- Nordic Jeanne—a big Bold Type daughter out of Estouffe, making her a 1/2 sister to Debonnaire, sells bred to 747.
- A daughter of the famous "Split Ear" (169K) sells . . .
- A daughter of Masterpiece out of the great Deb's Lady Sells . . . the only one of this mating!
- Sons of MM Stretch out of the "Blue Chip" females Fromment and Carnaval Queen sell . . . super young prospects.

BINGHAM LIMOUSIN RANCH
Lew Bingham P.O. Box 61469 DFW Airport, Tx. 75261
Jack Stepp, Mgr. Barn Phone: 817/648-2589
Business: 214/659-1322 Home: 817/648-2217
BINGHAM LIMOUSIN IS A CERTIFIED BRUCELLOSIS FREE HERD.

BBU BEEFMASTER BREEDERS UNIVERSAL NEWS

Baird Beefmasters Average $1,630

Brownwood—B. E. and O. R. Baird of Baird Beefmasters of Mullin; Glenn Baird of Baird Beefmasters at Belton; and Robert Baird of Baird Bar Y Ranch at Goldthwaite hosted the 5th Annual Baird Beefmaster Sale April 24 at Brownwood Cattle Auction to a gross of $143,425 for an average of $1,630 on 88 lots. Fifty-six female lots grossed $77,825 for an average of $1,390; and 32 bulls $65,600 to average $2,050.

Baird sold bulls for $4,500 to Brauchle Beefmasters, Charlotte; $4,100 to L. D. Ardnett of Gatesville; $4,000 to Mostly Beefmasters of Copperas Cove; and $3,400 to Ardnett.

A consignor, E. A. Schutts sold the top selling female to Sam Turner of Ranger for $2,550. Baird sold a female lot for $2,500 to Jack Madora of Mabank; Sam Burner sold a female lot for $2,650 to Keith Graham of Abilene; and Schutts sold a female lot for $2,200 to Don Tindell of Alvarado.

Volume buyers included Ardnett; Cliff Howard of Victoria; Robert Martin of Edna; Bud Whitehead of Sonora; Jim Buchannan of Longview; Graham; and Hans Wittenburg of Edna.

----0----

Gov. Clements Offers Background Concerning Ad Valorem Taxes

Dear Publisher:

I want to share with you my reasons for calling a special session of the 67th Legislature on May 24, 1982, to consider a constitutional amendment repealing the State ad valorem tax which goes to college construction.

In 1979, the Legislature sent to my desk as part of the Peveto Bill a provision represented to me as, in effect, repealing the 10-cent State property tax supporting construction projects at 17 colleges and universities outside The University of Texas and Texas A&M University systems. Under that provision, the tax could be levied against only .0001 percent of market value. As Governor, I signed the bill into law with the understanding that it constitutionally abolished the 10-cent tax.

Attorney General Mark White in AG Opinion 147, March 14, 1980, concluded that tax assessor-collectors could defer assessing and collecting the ad valorem taxes because the rate had been reduced to where no real revenue would be realized. Midwestern University, later joined by other affected institutions of higher education, subsequently filed a lawsuit questioning constitutionality of the legislative action and asking the tax be collected at full value. Not until then was the very serious question raised as to whether the tax, levied under terms of the constitution, could, indeed, be

(CONT. ON PAGE 2B)

W.T.HIX
HIX MIXER
BEEFMASTERS
Bulls and Heifers For Sale
2210 Bridge St.
Gatesville, Texas 76528
817/865-5126
Bill Hix 817/865-7203 Walter T. Hix IV 817/945-3693

Horlock Purchases ½ Interest in Spot's JR.

Thompson Cattle Marketing, San Antonio, Texas, recently announced the purchase of ½ interest and ½ possession in the Cow Creek Beefmasters herdsire, Spot's Jr., by Frank Horlock, owner of Horlock Beefmasters of Riviera, Texas.

Horlock paid $100,000 for his interest in this tremendous bull who is known for siring very uniform, high quality and high performing bulls and heifers.

Out of the outstanding Spot bull, Spot's Jr. is also noted for producing progeny that possess the kind of quality and performance that Beefmaster breeders strive for. Spot's Jr. sires calves that display superior size, bone, breed character and gentle disposition.

Cow Creek Beefmasters will be selling an outstanding group of Spot's Jr. heifers in the May 22nd Spot Influence Sale at the Joe Yarbro Ranch in Three Rivers, Texas.

This transaction between Horlock and Cow Creek Beefmasters marks another major acquisition of a breeding interest in a top Beefmaster herdsire.

"Spot Influence" Beefmaster Sale May 22 At Three Rivers

Three Rivers, Texas -- Joe H. Yarbo of Three Rivers, Mickey Johnson of Comanche, Okla., and Armando Salazar, Jr., of Kingsville, will host "The Spot Influence Beefmaster Sale" on Saturday, May 22, 1982, beginning at 1 p.m., at the Joe Yarbro Ranch at Three Rivers.

Selling will be a superior Beefmaster offering from these three herds. All the cattle carry the influence of "Spot." Spot has been making history with his sons and daughters.

The 80 lots selling by Spot, Spot Jr., and Mayordomo include pairs, bred females, open heifers, herd bulls and herd bull prospects.

Also featured will be sale of three-fourths interest and full possession of "Mayordomo," one of the truly outstanding sires of the Beefmaster breed.

This sale is officially approved by Beefmaster Breeders Universal.

For further information contact Reyes & Mihalski, 118 West Nakoma, San Antonio, Texas 78216, phone 512/349-2185.

----0----

The only way to compel men to speak good of us is to do it.

Pre-sale look at Beefmaster bulls. Leo Casas (second from left) of Pearsall, Tex., talks with an unidentified rancher while Charles Brabury (center) field representative for Beefmaster Breeders Universal, discusses the consignments of Bishop, Calif. (BBU Staff Photo)

THE SPOT INFLUENCE BEEFMASTER SALE

Spot has been making history with his sons and daughters. This 4 week old grandson, taken from the cover of the January Beefmaster Cowman, is an example of the powerful "Spot Influence."

SATURDAY, MAY 22, 1982

A Superior Beefmaster Offering From The Herds Of:

J.H. YARBRO Three Rivers, TX — MICKEY JOHNSON Comanche, OK — ARMANDO, SALAZAR, JR. Kingsville, TX

Selling 80 Lots
"SPOT"
"SPOT JR."
"MAYORDOMO"
Pairs
Bred Females
Open Heifers
Herd Bulls
Herd Bull Prospects

Sale Time 1:00 P.M. at the Joe Yarbro Ranch - Three Rivers, Texas. Selling one of the greatest offerings of Beefmaster cattle ever. All sale cattle from the influence of "Spot".

Also selling ¾ interest and full possession of "MAYORDOMO", one of the truly outstanding sires of the breed.

REYES & MIHALSKI
118 W. Nakoma
San Antonio, TX 78216
512/349-2185

Spot Influence Sale - May 22, 1982
Sale Day Phone - 512/786-3383

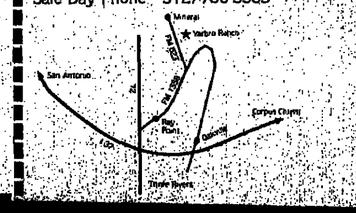

Kuykendall Beefmaster Sale Set May 16 At Beeville Auction

Beeville, Texas — Robert Kuykendall of Bigfoot, Texas, will host the Kuykendall Beefmaster Sale at the Bee County Livestock Market, Inc., here on Sunday, May 16, 1982. Lunch will be served at noon and the sale will begin at 1 p.m.

Selling will be 120 lots including 25 bred heifers; 25 open heifers; 25 pairs including some three-in-ones; 15 bred cows and 30 bulls.

A feature will be sale of "Jumbo," a five-year-old Stacy-bred herd sire that was grand champion bull at the 1979 Live Oak County Livestock Show.

For further information contact the sales managers and auctioneers Reyes & Mihalski, 118 West Nakoma, San Antonio, Texas 78216, phone 512/349-2185; or Robert Kuykendall, Box 153-B, Bigfoot, Texas 78005, phone 512/663-5871.

This sale is officially approved by Beefmaster Breeders Universal.

THE WEEKLY LIVESTOCK REPORTER
CLASSIFIED ADS
SELL FARM EQUIPMENT

R & R Beefmaster Sale May 15 At Three Rivers, Texas

Three Rivers, Texas — Rex and Ruby Eaves of Ratliff City, Okla., will host the R & R Beefmaster production sale on Saturday, May 15, 1982, beginning at 1 p.m. at the Live Oak County Fairgrounds in Three Rivers, Texas.

Selling will be 90 lots including 20 pairs, of which many are three-in-ones; 30 bred heifers; 30 open heifers and 10 bulls.

This sale is officially approved by Beefmaster Breeders Universal.

For further information contact R & R Cattle Co., Rex and Ruby Eaves, Box 15, Ratliff City, Oklahoma 73533, phones 405/444-2495 or 405/856-3672, or the sale managers and auctioneers Reyes & Mihalski, 118 West Nakoma, San Antonio, Texas 78216, phone 512/349-2185.

----o----

Gov. Clements Offers Background Concerning Ad Valorem Taxes

(CONT. ON PAGE 1B)

abolished or reduced without approval of voters in a contitutional amendment election. It also became clear that Texas property owners, should the Midwestern suit prevail, will be faced with an $800 million to $1 billion back tax liability, since the 10-cent levy has not been collected since 1979.

During the regular session of the 67th Texas Legislature last year, I urged repeal of the ad valorem tax, but no final action was taken. Again, during the first called special session of the 67th Legislature, convening July 13, 1981, property tax repeal was one of the five topics which I submitted for consideration. The Legislature again failed to act.

The issue certainly is well known to the Legislature; and it is my hope that this third convening of the 67th, limited to this subject matter alone, will be the charm. I am asking for submission of a constitutional amendment repealing the State property tax and "forgiving" collection from September 1, 1978. I will also call on legislators to appropriate emergency funds (estimated at about $100 million) for college construction at the affected institutions, contingent on voter approval of the tax repeal amendment.

The special session has been called for late May to enable corrective legislative action to be taken prior to the scheduled June 2 trial date of the Midwestern lawsuit and to allow sufficient time for placement of the constitutional amendment on the November 1982 general election ballot. I firmly believe that the State of Texas should not be in the ad valorem tax business. Property taxation is an area properly reserved for our local governments and schools.

I earnestly ask for your strong consideration and active support of repeal of the State ad valorem tax, forgiveness of the collection since 1979 and passage of a one-time single shot bill financing college construction programs. Your active support of these initiatives will help ensure a just and expeditious resolution of this matter by the Texas Legislature during the May special session and by the voters in the November 2 constitutional amendments election.

Sincerely yours,
William P. Clements, Jr.
Governor

----o----

Alabama Cattle

Montgomery, Apr. 30 (F-S) — All selected markets throughout the state totaled 15,275. Slaughter cows steady to .75 up; Bulls steady to 1.00 higher. Calves steady to 2.00 lower: Too few steers and heifers week ago for comparison. Feeder steer calves and steers steady to 1.00 higher, 200-[illegible] lbs. as much as 2.00 up; Heifer calves 200-300 lbs, 2.00 higher: 300-400 lbs. Mostly steady; 400-500 lbs. steady to .50 lower; Heifers 500-600 lbs. steady to 1.00 higher; 600-700 lbs. mostly steady; Replacement cows steady to 1.00 higher. Feeder steers: Medium 1, 200-300 lbs. 65.00-77.00; few to 81.00; 300-400 lbs. 60.00-72.00, few just over 300 lbs. to 74.50; 400-500 lbs. [illegible] 67.00; 500-600 lbs. 55.00-66.00; 600-[illegible] lbs. 54.00-63.50. Heifers: Medium 1, 200-300 lbs. 54.00-65.00, few to [illegible] 300-400 lbs. 50.00-58.00, few just over 300 lbs. to 60.00; 400-500 lbs. [illegible] 56.50; 500-600 lbs. 48.50-52.75; 600-700 lbs. 48.00-55.50. Large 1, 200-300 lbs. 54.00-65.00; 300-400 lbs. 50.00-[illegible] 400-500 lbs. 49.00-56.75; 500-600 lbs. 51.00-56.00; 600-700 lbs. 49.00-[illegible]. Cows: For replacement: Medium 1, 36.00-45.00. Medium 2, [illegible] Small 1, 33.00-46.00. Small 2, [illegible]

Your Calves Are Worth More With a 'Touch of Ear'

Beefmaster bulls on English-bred Cows give the right 'touch.' Your weaning weights increase and so do your profits. Steer calves command a premium at the market and replacement heifers will increase the efficiency of your herd.

For More Information
CENTRAL STATES BEEFMASTER BREEDERS ASSOCIATION
205 W. Kiowa / Marlow, Okla. 73055 / 405/658-5535

GERONIMO

MORELAND BEEFMASTERS
Billy Ray or W. R. Moreland
Rt. 1, Box 19A
Burnet, Texas
78611
512/756-2511

KUYKENDALL BEEFMASTER SALE

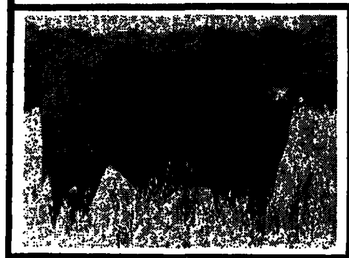

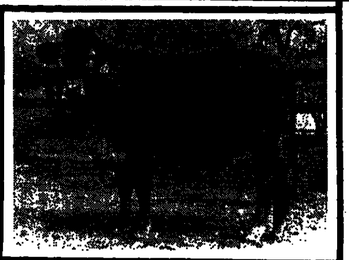

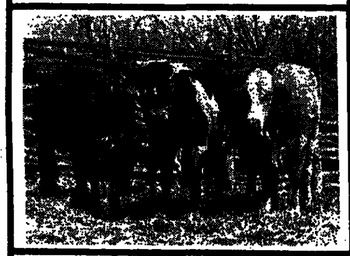

Sunday, May 16, 1982 - Beeville, Texas

Bee County Livestock Market, Inc.

Lunch 12:00 Noon
Sale 1:00 P.M.

120 Lots
25 Bred Heifers
25 Open Heifers
25 Pairs (some 3-in-1's)
15 Bred Cows
30 Bulls

Sales Managers & Auctioneers
REYES & MIHALSKI
118 W. Nakoma
San Antonio, TX 78216
512/349-2185

ROBERT KUYKENDALL
Box 153-B
Bigfoot, TX 78005
512/663-5871

ALSO SELLING

"Jumbo" This 5 year old Stacy bred herd sire was Grand Champion Bull at the 1979 Live Oak County Livestock Show.

R&R BEEFMASTER PRODUCTION SALE

May 15, 1982
Selling 90 Lots

Three Rivers, Texas

20 Pairs, many 3-in-1's - 30 bred heifers - 30 open heifers - 10 bulls.

Sale time is 1:00 P.M. at the Live Oak County Fairgrounds

R&R CATTLE COMPANY
Rex & Ruby Eaves
Box 15
Ratliff City, OK 73533
405/444-2495
405/856-3672

Sale Managers & Auctioneers:
REYES & MIHALSKI
118 W. Nakoma
San Antonio, TX 78216
512/349-2185

Joeris-Swain-Tucker Beefmaster Sale May 23 At Three Rivers

Three Rivers, Texas — Leo Joeris of San Antonio, C. E. Swain of San Antonio, and H. Tucker of Corpus Christi will host a Joeris-Swain-Tucker Beefmaster Sale on Sunday, May 23, 1982, at 1 p.m. following lunch served at noon in the Live Oak County Fairgrounds here.

Selling will be 100 lots including 50 three-in-ones; 60 pairs; 35 bred and open heifers and five bulls. The cattle feature the breeding of Spanky, Golden Boy, Showboy, Changer; 85/6, a son of 607; and Harrell D3.

Sale headquarters will be the Cottage Motel, George West, Texas, phone 512/449-1561.

This sale is approved by Beefmaster Breeders Universal.

Sale managers and auctioneers will be Reyes & Mihalski, 118 West Nakoma; San Antonio, Texas 78216, phone 512/349-2185.

Information is also available from Leo Joeris, 14521 Cadillac Drive, San Antonio, Texas 78248, phone 512/494-1638; C. E. Swain, P. O. Box 7-D, San Antonio, Texas 78217, phone 512/651-6331; or H. Tucker, 5314 Greenbriar, Corpus Christi, Texas 78413, phone 512/853-8320.

COMMERCIAL BEEFMASTER
BULLS FOR SALE AT THE RANCH
6F RANCH
BBU CLASSIFIED
W. T. JOHNSON, Owner
Route 2, Box 40
Kyle, Texas 78640
James Garrison, Manager
Route 2, Box 43
Kyle, Texas 78640
Ranch Ph. 512/268-1391

Dunn Beefmasters
Hard Size, Warrior's Spirit
Cattle For Sale At All Times
Kenneth & Jo Dunn
P. O. Box 425
Sugar Land, Tx. 77478
713/491-2731

A Beefmaster bull goes through the ring at the Western Beef Progress Sale in Reno, Nev. The sale was the first for Beefmaster Breeders Universal in the western states. The top selling Beefmaster bull was consigned by Harrell Cattle Company and brought $2,950. The average for the Beefmaster bulls was a strong $1,350 for the 17 lots. (BBU Photo)

I come from a large family. If my mother wasn't in the kitchen, I knew she was having a baby.

Joeris - Swain - H. Tucker
BEEFMASTER SALE

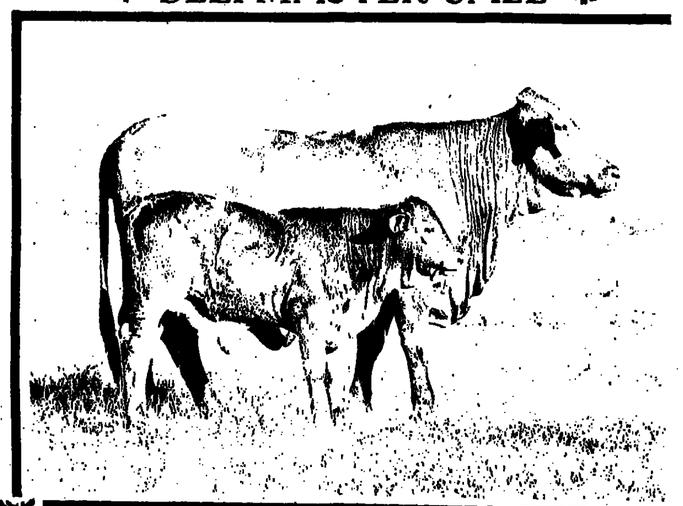

Sunday, May 23, 1982
Live Oak County Fairgrounds
Three Rivers, Texas
Sale - 1:00 P.M.
Lunch - 12:00 Noon
Selling 100 Lots

60 pairs (50 3-in-1's); 35 bred & open heifers and 5 bulls. Featuring the breeding of Spanky; Golden Boy; Showboy; Changer; 85/6 (A son of 607); Harrell D3.
Sale Headquarters:
Cottage Motel, George West, Texas
512/449-1561

Sale Managers & Auctioneers
REYES & MIHALSKI
118 W. Nakoma-San Antonio, TX 78216
512/349-2185

LEO JOERIS
14521 Cadillac Dr.
San Antonio, TX 78248
512/494-1638

C.E. SWAIN
P.O. Box 7-D
San Antonio, TX 78217
512/651-6331

H. TUCKER
5314 Greenbriar
Corpus Christi, TX 78413
512/853-8320

TAHC Launches Move To Promote Calfhood Brucellosis Vaccination

Austin — Commissioners of the Texas Animal Health Commission are launching a statewide program to encourage livestock producers to vaccinate their animals for brucellosis control.

"Vaccination is a key element of the Texas brucellosis control program. It can build up immunity in the female cattle population by vaccination of eligible heifers," John Arnold, Kingsville, chairman, Texas Animal Health Commission, explained.

He noted these are other advantages for vaccination:

1. Vaccinated cattle can move more freely in accordance with brucellosis regulations;

2. Vaccinated cattle have more value.

"Financial assistance is available. You should contact your veterinarian or area Texas Animal Health Commission office for details," Armstrong said.

The program to encourage vaccination is a part of the ongoing efforts of the TAHC in this phase of the state's brucellosis program. Recently the statewide committee, made up of several livestock organizations, recommended that the TAHC provide educational program among livestock producers and the general public informing them of the economic advantages of vaccination.

"In the past three years, Texas cowmen have shown their awareness of the need for vaccination for brucellosis. In 1979, about 20 percent of the female calf crop in Texas was vaccinated. In 1981, this figure had increased to almost 32 percent. This is a new record, but we need to improve on it," John W. Holcombe, executive director, TAHC, said. He said a 70 percent level of vaccination of eligible calves is needed to significantly reduce the disease.

Vaccination ages for heifers official vaccinates are 4 to 12 months of age. A one-time vaccination is usually sufficient for the life of the animal if they are not vaccinated. The reduced dosage of Strain 19 vaccine is recommended.

"Although vaccination alone is not the single answer to the brucellosis problem, it is the most important thing cowmen can do now in their efforts to eradicate brucellosis," Armstrong said.

-----0-----

Woodward Friday

Woodward, Okla., Apr. 30 [illegible] Receipts 1,500. Feeder steers mostly [illegible] lb 1.00 higher, over 600 lb [illegible] feeder heifers under 500 lb mostly 1.00 higher, over 500 lb 1.00 [illegible] Slaughter cows 1.00 higher, [illegible] steady. Feeder steers: medium and [illegible] no. 1 300-400 lb 74.00-78.00; [illegible] 71.00-75.00; 500-600 lb [illegible] 600-700 lb 64.75-68.50; [illegible] 64.75-66.75; 800-918 lb [illegible] Heifers: medium frame no. 1 [illegible] 62.00-65.50; 400-500 lb [illegible] 500-600 lb 58.50-61.50; [illegible] 58.00-60.25. Slaughter cows [illegible] commercial 2-3 39.00-48.50; [illegible] 36.50-39.75. Bulls: YG 1-2 [illegible] 47.00-51.50. Replacement [illegible] and middle-aged medium frame [illegible] with 150-200 lb calves [illegible] pair.

-----0-----

Camels can go without drinking as much as eight weeks in cool weather. After such abstinence they can consume as much as a [illegible] of water in ten minutes.

SAL Brahman Dispersal Set July 3 At Drew Barn Near Hearne

Hearne, Texas — Ken Stone of Hearne and Barney Allen of Franklin will hold the SAL Brahmans dispersal on Saturday, July 3, 1982, beginning at 1 p.m. following lunch at noon at the Walter Drew Sale Facility 2.5 miles east of Hearne on FM 391.

The sale will include 100 Gray Brahman females including pairs, threes-in-ones, heifers and herd bulls and herd bull prospects.

Auctioneer will be Stanley Stout of Linwood, Kan.

For further information contact Ken Stone, Route 2, Box 880, Hearne, Texas 77859, phone 713/279/2766; or Barney Allen, Route 1, Box 30D, Franklin, Texas 77856, phone 713/828-4566.

-----0-----

Memorial Classic Consignors Named

Twenty-one consignors will be offering over 80 select head of high quality Red Brangus cattle during the second annual Memorial Day Classic on May 29 at the Rusk County Agricultural Building in Henderson, Texas.

Included are 16 bulls, 57 open heifers, 24 bred females, and 3 three-in-ones. All cattle have gone through a screening committee and are considered to be the top selections from their respective Red Brangus herds. "These animals will work where-ever they go, be it purebred or commercial herds," according to Jabe Johnson, president of the East Texas Red Brangus Organization.

A pre-sale party, hosted by the East Texas Organization will begin at 7:30 p.m. Friday, May 28 at the Holiday Inn, Highway 259 South in Henderson. Other activities will include cattle inspection and a complimentary bar-b-que lunch prior to sale time.

For motel accommodations, contact the Holiday Inn in Henderson at (214) 657-9561. Further information about the sale can be found by calling D. Ann Lambremont at (214) 822-3624 or Jabe Johnson at (214) 863-2410.

Consignors for this years Memorial Classic are: B. F. Red Brangus Ranch, Bert Fleniken, Nacogdoches, Texas; Bar Double H Ranch, Wayford Hollis, Talco, Texas; Bar JJ Ranch, Joe Bearden, Minden, Texas; Double J Ranch, Jabe Johnson, Laneville, Texas; Clifford F. and Baxter Womack, Charleston, Arkansas; El Toro Rojo Red Brangus Ranch, Leonard Shockey, Pineland, Texas; Flanagan Farms, Riddle Flanagan, Henderson, Texas; Folks Little Bend, Arvel Folks, Sallisaw, Oklahoma; 4J Red Brangus Ranch, J. C. Currin, Greenville, Texas; Hobbs Red Brangus, C. R. Hobbs, Campbell, Texas; KenAnn Ranch, Kenneth W. Clark, Crockett, Texas; Lazy H Over Bar Ranch, Robert Randall Hollis, Talco, Texas; Oakway Farms, John Scanowy and D. C. Henson, Cameron, Texas; Pleasant Valley Farm, G. David Conrad, Sherman, Texas; Rocking H Ranch, Dan Hollis, Henderson, Texas; Running W Ranch, Winston Arnold, Mt. Vernon, Texas; Seligman Ranch, F. W. Seligman, Mt. Enterprise, Texas; Sunrise Ranch, Dr. Leslie Peacock, Price, Texas; Rocking W Ranch, Michael Warlick, Kilgore, Texas; Thomas Red Brangus, Jerry and Walter Thomas, Jefferson, Texas; Twin Oaks Ranch, Jerry Lambremont, Mt. Enterprise, Texas.

-----0-----

Weller Named To Caesar Kleberg Chair In Wildlife Ecology

College Station — One of the most eminent wildlife scientists of the nation today, Dr. Milton Weller of the University of Minnesota, has accepted the prestigious Caesar Kleberg Chair in Wildlife Ecology in Texas A & M University's Department of Wildlife and Fisheries Sciences. Weller is scheduled to begin his Texas A&M assignment on August 1.

Dr. H. O. Kunkel, A&M's dean of agriculture, in announcing Weller's acceptance of the Caesar Kleberg Chair, said the selection was made from among some 58 candidates, including virtually all the leading wildlife ecologists in the world.

"We believe Dr. Weller's leading expertise in ecology and wildlife management will add a dimension to our university and Experiment Station that meshes well with major research needs in Texas, and the intent of the recently-established Chair," Kunkel said.

Kunkel emphasized that the impact of intensive land use, competing alternatives for water resources, and the opportunity for economic and wise use of our wildlife resources will demand the development and application of cutting edge technology.

"We believe that Dr. Weller can provide outstanding research leadership in these areas which will be highly important in all of Texas, but particularly in the state's coastal zone and the Rio Grande Plain of South Texas, said Dr. Wallace Klussman, professor and head of A&M's Department of Wildlife and Fisheries Sciences.

Commenting on his Texas A&M assignment, Weller said: "The Kelberg Chair is both a great honor and a challenge, and will fulfill a long-term desire to conduct research in Southern Texas. My special interest in the wildlife of coastal wetlands should complement interests of the excellent group of wildlife scientists already at A&M, and together I hope we can further strengthen the program in the understanding, conservation and wise use of the many wildlife resources of Texas."

-----0-----

If you are in the cattle business, you should consider getting your heifer calves vaccinated for brucellosis. Official vaccination ages are 4 to 12 months for all breeds. The reduced dosage of Strain 19 vaccine is recommended. Vaccinated cattle can move more freely in market channels than non-vaccinates. Vaccinated cattle have more value, and you are building immunity in your herd against this costly disease, brucellosis. Financial assistance is available. Contact your area Texas Animal Health Commission office for complete details.

D & B Brangus Female Sale Set June 1 at Woodward, Okla.

Woodward, Okla. — D & B Brangus Cattle Co., breeders of fine registered and certified Brangus cattle, where the commercial man is kept in mind, will host a sale of 200 outstanding range-raised Brangus females on June 1, beginning at 1 p.m., in the Woodward Livestock Auction Market.

Selling will be 25 certified three-quarter blood Brangus females that are 16 months to two years old; 30 certified three-quarter blood 10-14 month old females; 25 registered Brangus females 16-20 months old; 30 registered Brangus females 10-14 months old; 40 commercial halfblood Brangus females; and 25 registered Brangus cows.

The registered and certified females will be calfhood vaccinated and all cattle will be TB and Bangs tested.

Sale manager will be M. K. Roberts, phone 405/256-5547.

For information, catalogs or room reservations, contact: Don and Bill Edwards, Rural Route 1, Box 175, Fairview, Oklahoma 73737, phone 405/227-3416.

D & B BRANGUS CATTLE CO.
Selling 200 OUTSTANDING RANGE RAISED
BRANGUS FEMALES
JUNE 1, 1982 - 1:00 P.M.
Woodward Livestock Auction Market
WOODWARD, OKLAHOMA
THEY SELL

BRANGUS HEIFER

3/4 HEIFER

25 Certified 3/4 Blood Brangus Females - 16 Months - 2 years
30 Certified 3/4 Blood Brangus Females - 10 Months - 14 Months
25 3/4 Blood Cows
25 Registered Brangus Females - 16 Months - 20 Months
30 Registered Brangus Females - 10 Months - 14 Months
40 Commercial Half Blood Brangus Females
Registered Brangus Cows

Registered and Certified Females will be Calfhood vaccinated and all cattle will be TB and Bangs tested

Sales Manager • M.K. ROBERTS • 405-256-5547
For Information, Catalogues and Room Reservations Contact
DON & BILL EDWARDS
R.R. 1 Box 175 • Fairview, Oklahoma 73737 • 405-227-3416
BREEDERS OF FINE REGISTERED AND CERTIFIED BRANGUS CATTLE
WHERE WE KEEP THE COMMERCIAL MAN IN MIND.

BUILT BETTER TO LAST LONGER
HAY FEEDER
TROUGH COMBINATION

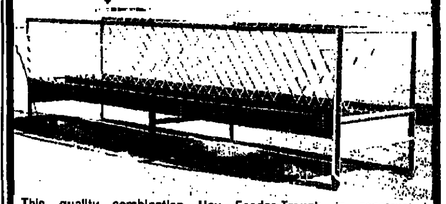

This quality combination Hay Feeder-Trough is constructed of tough 16 gauge steel and 2" tubing, electronically welded to withstand years of use. This feeder is 4' wide, 16' long and 4'6" high. Equipped with skids for easier moving. Write or call for brochures and prices on the Gilbert Line of Quality Livestock Equipment.

Manufactured By
GILBERT METAL WORKS
L. W. (Hoss) GILBERT, Owner
Route 1, Box 97-H Rhome, Texas 76078
Phones: 817/433-5851 — (Metro) 430-3011
BUILT BETTER TO LAST LONGER

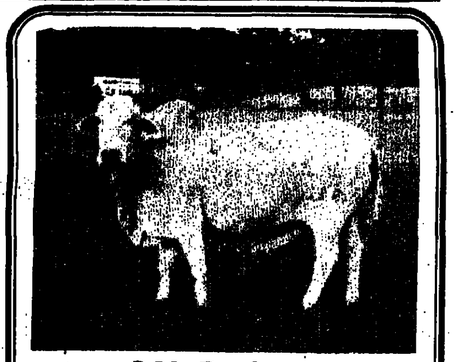

SAL Brahmans
DISPERSAL
SATURDAY, JULY 3, 1982
Lunch - 12 Noon Sale - 1:00 p.m.
Sale will include:
• 100 Gray Brahman Females (Pairs, 3-in-1's, Heifers)
• Herd Bulls and Herd Bull Prospects

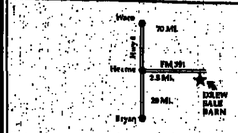

Walter Drew
Sale Facility,
Hearne, TX

AUCTIONEER: STANLEY STOUT
For Further Information, Contact:
KEN STONE
Rt. 2, Box 880
Hearne, Texas 77859
713/279-2766
BARNEY ALLEN
Rt. 1, Box 30D
Franklin, Texas 77856
713/828-4566

SIMBRAH NEWS

Simbrah Committee To Meet June 12 Near DFW Airport

DFW Airport — The Simbrah Committee of all interested Simbrah people will be held Saturday, June 12, at the Holiday Inn North at Highway 114 and Esters Road near the north entrance to DFW Airport, announces Ward (Trey) Merrick III of Ardmore, Okla.

Merrick said the committee meeting will be held to review recommendations of the special Simbrah Committee pertaining to the furture directions of Simbrah.

----0----

Simmental Association Names Youth-Education Program Manager

Bozoman, Mt. — Patricia L. Houghton, who holds a Bachelors Degree in Animal Science and a Masters Degree in Reproductive Physiology from Kansas State University, has been named to fill the position of Youth and Education Program Manager with the American Simmental Association.

"We are extremely pleased that Patsy has agreed to accept the challenge of continuing the development of our Youth and Education Program", said ASA Executive Vice President, Earl B. Peterson, in making the announcement from the Association's headquarters in Bozeman, Montana. "We are confident that she has both the experience and the ability to keep the program moving forward."

Houghton will be charged primarily with development and coordination of a well-rounded Youth Program to include national and regional meetings, beef symposiums, and other associated activities.

ASA President, John B. Collier IV of Stephenville, Texas, expressed his pleasure at Houghton's appointment. "We've made great strides in the youth area over the past two years and we feel that Patsy will continue to refine and upgrade the program."

Simbrah Sale Oct. 2 At Merrick Farms Near Ardmore, Ok.

Ardmore, Okla. — Ward (Trey) Merrick III will host a Simbrah sale at his residence north of Ardmore on Saturday, Oct. 2, 1982.

Selling will be about 50 purebred bulls and 50 purebred females.

Further details will be announced later.

Details and sale catalogs will be available prior to sale time, from Ward Merrick III, Merrick Farms, P. O. Box 998, Ardmore, Oklahoma 73401, phone 405/226-8700.

Tom & Wentz Simbrah Sale Assures Top Females May 23

Olmito, Texas — M. E. "Bud" Wentz of Olmito and Edmund Tom of Campbellton will host the Tom & Wentz Simbrah Production Sale at the Wentz Farming Co. on Sunday, May 23, at Olmito.

Selling will be 60 lots including 10 bulls of which three are foundation Simbrahs, three-quarters Brahman and one-quarter Simmental; and seven purebred Simbrah bulls; 15 cow-calf pairs, and 35 cows safe in calf to the 3061, bull, the 1981 national champion Simbrah bull.

Buyers can be assured of getting the top cows in the Tom & Wentz herd of about 350 head since the buyer will have the option of exchanging any female he buys in the auction sale with any one of his choice from the remainder of about 300 head in the herds.

"Opening the herd will assure the buyer of getting what he thinks to be the best of our females," Tom said, "at the price he bid for the female in the auction."

A big party will be held at the sale site on Saturday night, May 22.

For further information contact Edmund Tom Ranch, Star Route 1, Box 5, Campbellton, Texas 78008, phone 512/579-4785; or Wentz Farming Co., P. O. Box 27, Olmito, Texas 78575, phone 512/350-4444.

Buyers Will Get The Guaranteed Top Females From Our Herd In The

TOM & WENTZ SIMBRAH SALE

Sunday, May 23 at Olmito, Texas

SELLING:

10 BULLS - 15 PAIRS - 35 BRED COWS

10 BULLS — 3 Foundation 3/4 Brahman, 1/4 Simmental; balance purebreds

15 PAIRS — Our top cows and calves sell

35 BRED COWS — Safe-In-Calf to 3061, National Champion Simbrah Bull in 1981

HERE'S HOW THE "TOP FEMALE GUARANTEE" WORKS

Every buyer of a female lot in the auction sale will have the option to go through the remaining approximately 300 cows in our entire herd, and exchange that cow for the cow of his choice from the herd of Tom & Wentz, originators of the Simbrah breed 13 years ago. This guarantees you will get the finest Simbrah ever offered at public auction.

Saturday, May 22 — Presale party at Wentz Farm - 7:00 p.m.
Sunday, May 23 — Botana (lunch) 11:30 a.m., Sale 1:00 p.m.

EDMUND TOM
Star Route 1, Box 5
Campbellton, Texas 78008
Home 512/579-4838
Office: 5512/579-4785

TOM & WENTZ CATTLE CO.

M.D. "Bud" and BILL WENTZ
P.O. Box 27
Olmito, Texas 78575
Bud: 512/350-4444
Bill: 512/350-4446

MM ATKINSON & SON
Jean Atkinson — Jim Tebe Atkinson
Box 168,
Kenedy, Texas 78119
512/583-2204 or 512/583-2075
¾ Brahman, ¼ Simmental heifers for sale

EL REPOSO SIMBRAHS
Bill Holbein
P. O. Box 175,
Hebbronville, Texas 78361
512/527-4604
Purebred and percentage Simbrah bulls for sale.
El Reposo Simbrahs—Improving the best.

DAVID AND JUDITH TURLINGTON
P.O. Box 301,
Helotes, Texas 78023
512/695-8429
For information contact:
Ken Persyn 512/538-2223
or 512-538-2786

G&G CATTLE CO.
Leave G. Guerra, M.D.
112 West Jackson,
McAllen, Texas
512/686-4505 evenings or
512/686-8444 days
Registered Simbrah
Bulls for Sale

TOM & WENTZ CATTLE CO.
Star Route, Box 5,
Campbellton, Texas
Edmund Tom 512/579-4838
M. E. "Bud" Wentz 512/350-4444
Tom & Wentz Cattle Co.
Cinco de Mayo Fiesta Sale
May 23, 1982—Campbellton, Texas

IRA C. SKLAR & SONS
Darrell Sklar
Route 1, Box 244,
Edna, Texas 77975
512/782-2618 Barn
512/782-5852 Res.

ROCKY ROAD RANCH
Keith Aycock
Route 4, Box 287 • San Angelo, Texas 76901
915/653-7777 or 915/655-6216
¾ Brahman ¼ Simmental Bulls For Sale Breeding Age

PIPES
Simmental & Simbrah
CHOICE COWS
LARRY L. PIPES FAMILY, OWNERS
Phone 816-826-9118
AIN, 64064
Plano Route 1B
Route 6, Box 48
Independence, Missouri 64057

TRIPLE D RANCH, INC.
Owners: Don & Ruth Barker
Ranch Manager Don Smith
Route 1, Box 268
Lockhart, Texas 78644
512/398-5691 or 398-6925 Smith

KELLEY'S J & R RANCH
Polled and Horned Simmental, Brahman, and Simbrah
Jack W. Kelley
Rt. 1, Box 236a-Church Point, La. 70525
Res. Ph. 318/684-5020
Polled Brahman-¾ Brahman-¼ Simmental
¼ Simmental—¼ Brahman Bulls

MERRICK FARMS
Ward Merrick III
P.O. Box 998,
Ardmore, Oklahoma 73401
405/226-8700

To List Your Simbrah Herd In This Space, Contact:
WEEKLY LIVESTOCK REPORTER
120 North Rayner — P.O. Box 7796
Fort Worth, Texas 76111
Phone 817/831-3147

ARMSTRONG

THE ONE GREAT NAME IN FARM TIRES

Prices Include F.E.T.

EXTRA LOW PRICES

SIZE	PLY	PRICE
R-1 REAR FARM TRACTOR		
11.2 × 24	4	112.57
14.9 × 24	4	169.99
14.9 × 24	6	181.57
12.4 × 28	4	148.70
16.9 × 28	8	238.39
18.4 × 34	8	329.03
15.5 × 38	6	238.27
12.4 × 24	4	132.96
16.9 × 24	6	210.64
16.9 × 24	8	225.98
13.6 × 28	4	162.84
16.9 × 30	6	244.72
18.4 × 30	6	277.87
11.2 × 34	4	148.00
11.2 × 38	4	155.00
18.4 × 38	8	399.00
20.8 × 28	10	624.75
R-4 SPECIAL SERVICE		
14.9 × 24	6	216.60
14.9 × 24	8	223.24
16.9 × 24	6	238.14
16.9 × 24	10	299.10
17.5L × 24	8	252.00

Front Tractor Tires Also Available

PRICES GOOD WHILE SUPPLY LASTS

50 MILE INDIVIDUAL & COMMERCIAL EMERGENCY ROAD SERVICE

CHAMPION TIRE CO.
"THE MEN WHO KNOW TIRES BEST"
3 Minutes From The Court House
1901 White Settlement Rd. Phone 817 332-7331

MAINE-TIMES

Maine-Anjou News From Throughout North America

Maine-Anjou Champion Steer At Houston; Earns $131,000 for Owner

Taylor, Texas — Tommy Schroeder, 15, son of Roy and Flora Mae Schroeder of Taylor, has made a huge success of raising and showing Maine-Anjou steers. Sale and prize money from his steer, "Mr. 10," totaled $131,000.

At the 1982 Houston Livestock Show he showed "Mr. 10" to the grand championship of the steer show. The 1,260-pound 20-month-old steer set a new world record price of $127,000 in the "Sale of Champions," going to a group of Houston businessmen: W. W. "Bill" Austin, Bryan Hutcheson, Ed Kane, E. A. "Bud" Olson and Jesse Sherman.

Tommy had previously shown "Mr. 10" successfully in three shows: among 750 entries in the Garretson Prospect Show at Fredericksburg he was grand champion and was awarded $2,500; in Arcadia he was grand champion and awarded $1,500; and was champion Maine-Anjou steer at Conroe.

The steer was raised by Roy and Charles Schroeder's S & S Cattle Co. of Taylor, was sired by Cunia and out of a Chianina-Angus dam.

Schroeder had earlier shown a Maine-Anjou steer by Cunia, "Macho Man" to the reserve grand championship at San Antonio and reserve championship at San Marcos. That 1,225 pound steer out of a Chianina-Angus-Charolais cow sold to a group of San Antonio Businessmen.

----0----

Maine-Anjou Steer Reserve Champion, Sells For $3,450

San Antonio — Darrel Black of the Somerset Future Farmers of America showed the reserve grand champion steer, a 1,300-pound Maine-Anjou, at the 20th Annual Bexar County Texas Junior Livestock Show recently.

The steer sold for $3,450 in the Auction of Champions, selling to Whopper Burger.

----0----

National Feeder Pig Summary

St. Joseph, Apr. 30, (USDA) — National feeder pig receipts this week: 54,200, last week: 57,700 . Last year 78,800. Feeder pigs per head steady to 5.00 higher except Illinois steady to 5.00 lower. Per cwt steady to 16.00 higher.

Iowa auctions: 10,100. Per head. US 1-2 20-28 lbs 34.50-48.50, 30-40 lbs 46.00-61.00, 40-50 lbs 56.25-67.00, 50-60 lbs 62.75-68.25, 60-70 lbs 65.50-73.00, 75-80 lbs 76.75-77.75, 80-90 lbs 76.00-79.75.

Illinois direct: 5,600. Per head. Actual weight, US 1-2 40-50 lbs 54.00-61.75, 50-60 lbs 59.75-68.25, 60-80 lbs 65.50-73.25.

Sioux Falls: 3,800. Per head. Estimated weight. US 1-2 20-30 lbs 43.00-51.00, 30-40 lbs 51.00-58.00, 40-50 lbs 56.00-64.00, 50-60 lbs 61.00-67.00, 60-70 lbs 65.00-70.00, 70-80 lbs 69.00-76.00.

Southern Mo.: 4,600. Per head. US 1-2 30-40 lbs 50.00-55.50, 40-50 lbs 54.00-60.00, 50-60 lbs 58.50-64.00, 60-75 lbs 62.50-66.50.

Arkansas: 1,600. Per head. US 1-2 41-50 lbs 55.05-62.25, 52-60 lbs 58.95-63.80, 62-72 lbs 63.55-70.05, 73-88 lbs 67.70-70.80, 80-90 lbs 74.00-70.50.

Tennessee: 12,500. Per cwt: US 1-2 30-38 lbs 125.00-165.00, 40-49 lbs 112.50-144.50, 50-59 lbs 103.75-121.00, 60-80 lbs 94.00-105.00.

----0----

The average person can distinguish about 150 different colors while someone with an expert eye can pick out more than 100,000 hues.

Nor-Tex Maine-Anjou Fiesta Sale May 8 At New Braunfels

New Braunfels, Texas — Dr. Ruskin C. Norman of San Antonio will host Nor-Tex Farms' annual Fiesta Maine-Anjou sale on Saturday, May 8, beginning at 1 p.m., at the farms 12 miles north of San Antonio on Interstate 35, at the Schwab Road Exit.

The nation's largest and best quality Maine-Anjou herd and the home of Canadian World Show Grand Champions will have an offering of 67 lots of superior, top-quality cattle including fullbloods and all percentages. Included are 17 fullbloods, four fullblood males and 13 fullblood females; and 50 purebred, three-quarter and halfblood females, many with show prospect calves at side. These cattle will make an excellent foundation for persons raising club calves.

The cattle are on display at the farm anytime prior to the sale.

A pre-sale Mexican Fiesta party will be held at 7 p.m., Friday, May 7, at the ranch, to which all persons attending the sale are invited.

A barbeque lunch will be available sale day at 12 noon.

Sale headquarters will be the Holiday Inn in New Braunfels, phone 512/625-8017.

For sale catalogs: phone 512/690-0587 or 512/658-1560, or write R. C. Norman, M. D., Nor-Tex Farms, 7950 Floyd Curl Drive, Suite 1201, San Antonio, Texas 78229.

Reserve your 1982 space now . . . and don't be left out of the Southwest Reference '82

call or write us today:
Weekly Livestock Reporter
P. O. Box 7655
Fort Worth, Texas 76111-0655
817/831-3147 or 817/831-4691

Maine-Anjou Membership, Registrations Up Sharply

Brownwood — Calvin Fryar of Brownwood reports that increases in membership and registrations by the American Maine-Anjou Association for 1981 and the first two months of 1982 indicate phenomnal growth in the breed.

The increases of 1981 saw registrations up by 39% and new membership up by 51% over the 1980 figures. In January-February, 1982, registrations increased 127% over the figures for the same two months in 1981. Growth in the AM-AA membership showed a 51% increase over 1980. January-February, 1982, new active membership in AM-AA was up 40% from the same period last year, and 1982 renewals of active membership increased 8% over 1981.

"The growth that Maine-Anjou is presently experiencing is the type that will establish the breed as a major factor in the U.S. cattle industry. Maine-Anjou is expanding into areas of the country previously void of the breed, and as more and more people become aware of the qualities of Maine-Anjou, milking ability, growth and docility, the breed will expand even more," Fryar said.

Maine-Anjou Breaks Records For Auburn Bull Test: 4.98 Lbs.

A seven-eighths Maine-Anjou bull owned by Shaver Poultry Breeding Farms, Inc., of Cullman, Ala., broke all records in the recently completed Auburn University Bull Test with a daily rate of gain of 4.98 pounds and a feed conversion ratio of 6.4 pounds of feed per pound of gain, establishing an all-time record for the test station. There were 95 bulls of seven breeds in

Sale consultants are Steve Bernhard, American Maine-Anjou Association, phone 816/474-9555; John Schuessler, Texas Maine-Anjou Association, Llano, phone 915/247-4048; and Larry Handy, High Country Cattle Services, phone 303/783-2774.

NEW • IMPROVED WINDMILL

- Sprocket & Chain drive replaces gears
- No Oiling with lifetime-lubricated bearings
- Adjustable Stroke
- New Double-brake for more control
- Mill fits all 4-post towers

Call or write for FREE information folder from:
PARISH WINDMILLS, DIVISION OF KMP MFG.
Box 441 (WLR), Earth, Texas 79031
Phone (806) 267-3411

Your Name _____
Address _____
City _____ State _____ Zip _____

LOW OVERHEAD AND LOW PRICES SHERRARD MOTORS RV CENTER HAS IT!

NuWa, Kountry Aire Trailers and Mini-Motor Homes Also Swinger Motor Homes

Semi Travel Trailers (Designed for safe towing)
Now You Can Take The Family and Neighbors With You.

DEMONSTRATORS AT BARGAIN PRICES

Just relax at your steering wheel. Pick your cruising speed — no wiggle — no sway. Has electric brakes that can stop on a dime. The unit is fully self-contained and has all the comforts of home. Takes only minutes to get your pickup out from under it and back to use for work or sightseeing.

SIZES 19 TO 40 FT.

Small down payment up to 60 months to pay.
We do our own financing at bank rate interest.
Insurance on the spot, sales, service, parts, accessories & free dump station.
We trade for anything of value, delivery up to 500 miles no charge

BUICK • PONTIAC JEEPS GMC TRUCKS

SHERRARD MOTORS
Hwy. 75 South, Gainesville, Texas 76240
Phone 214/465-2400
Dallas 214/231-1607
Outside Texas Call Toll Free 1-800-317-2150

CORBETTS MAINE-ANJOUS
Steinback Bend-Waco, Texas
El Rancho Cielo Cochino
Rt. 1, Box 760
Elm Mott, Texas 76640
Telephone 817/822-1716

COTTONWOOD CATTLE CO.
Ford Davis
Rt. 1, Box 196
Eustace, Texas 75124
214/675-7000

G & F CATTLE CO.
Calvin Fryar & David Gilger
Box 1506
Brownwood, Texas 76801
915/646-9488

5-J FARMS
Jay & Nita Jones
Rt. 1, Box 779
Elm Mott, Texas 76640
817/822-1183

LAZY B RANCH
Billy Crowder
Rt. 1, Box 50
Brookesmith, Texas 76827
915/463-5534

JOIN NOW!

Receive all News letters and Information About MAINE-ANJOU Happenings In Texas (Shows, Sales, Field Days, Club Calf Sales.)

( ) Member $30.00 ( ) Junior Member $10.00

NAME _____
RANCH NAME _____
ADDRESS _____
CITY _____ STATE _____ ZIP _____

New Members Receive Gold Certificate Suitable For Framing And Also Free Listing In TMAA Directory To Be Published Soon.

For Further Information, Contact:

TEXAS MAINE-ANJOU ASSOCIATION
Box 115, Castell, Texas 76831
Phone 915/247-4048

TEXAS MAINE-ANJOU ASSOCIATION
Box 115, Castell, Texas 76831
Ph. 915/247-4048

O. P. LEONARD III
Box 1718
Fort Worth, Texas 76101
817/335-4281

RHONE RANCH
G. Don Rhone - John D. Rhone
P. O. Drawer 762
Coleman, Texas 76834
915/625-4141

7h RANCH
Hal E. Noelke
Box 629
Mertzon, Tx. 76941
915/835-3442
915/653-3856

SONDEREGGER
VICTOR N. CARTER
333 Clay St.
Suite 3494
Houston, Texas 77002

FRANK TILICEK
Box 217
Schulenburg, Texas 78956
713/562-4645

Oklahoma Maine-Anjou Sale Set May 15 At Chickasha

Chickasha — The Oklahoma Maine-Anjou Production sale will be held Saturday, May 15, 1982, beginning at 1 p.m. in the Oklahoma Auction Center here. The auction center is three miles south of Chickasha on Highway 81.

Selling will be 80 head of top notch quality Maine-Anjou cattle consisting of fullblood bulls and females, cow and calf pairs, springer cows, bred and open heifers, show heifer prospects and club steers. Many of the cows are black. Some of these cows have produced show winners in Texas and Oklahoma.

Charlie Brown of Oklahoma Auction Center will be auctioneer, phone 405/222-0330.

Richard Pederson of Cooper, Texas, will consign a cow that had a high-placing steer calf at the 1982 Houston Stock Show.

The champion Maine-Anjou heifer at the Spring Livestock Show at Oklahoma City in 1982 was bred by people conducting this sale.

Sale manager and consultant is Top Notch Cattle Services, Box 55, Harrah, Oklahoma 73045, Junior Benedix, 405/454-2620, or Frank Boughen, 405/454-2291, who invite inquires for sale information, sale catalogs, order buying or cattle services.

----0----

The man who will not admit he's been wrong loves himself more than he loves the truth.

Maine-Anjou Breaks Records For Auburn Bull Test: 4.98 lbs.

(CONT. FROM PAGE 7B)

the test.

"Monty," the Shaver bull, had an adjusted 205-day weight of 768 pounds; an adjusted 365-day weight of 1,389 pounds; and an actual weight off-test of 1,598 pounds. His weight per day of age was 3.81 pounds. He was purchased by Brooks and Smith of Hartford, Ala., in the sale after the test.

----0----

Limousin Sale Set May 22 In Alexandria Louisiana Center

Alexandria, La. — Sixty lots of percentage of fullblood Limousin cattle will be offered in a sale May 22, 1982, beginning at 1 p.m., in the Louisiana State University Dean Lee Agriculture center in Alexandria.

Selling will be a selection of 7/8ths and 15/16ths pairs, bred cows and open heifers; 87% cow-calf pairs and open heifers; two 15/16ths bulls and seven 7/8ths bulls and one three-quarter bull.

Consignors are Leroy J. Fontenot, Oberlin, La.; Dick Avery, Parkdale, Ark.; John Drew Taylor, Farmerville, La.; Alphe Conque, Carencro, La.; Bar B Ranch De Ridder, La.; Steve Stoffer, Cherokee, Okla.; Ned Patton, Chattanooga, Okla.; and Bob Brown, Quanah, Texas.

Sale headquarters will be the Best Western in Alexandria.

For information contact the Auctioneer and Sale Manager, Charles R. Rollins, Route 1, Box 19B, Crowley, Texas 76036, phones 817/297-1278 or 817/261-9732; or Sale Chairman John Drew Taylor, Farmerville, La., phone 318/368-9587.

----0----

Junior Show Calf Sale Set for "All-American" National Brahman Show

Lake Charles, La. — The First "All-American" Select Junior Brahman Show Calf Prospect Sale will be held on Saturday, July 10, immediately following the judging of the "All-American" National Junior Brahman Show. The sale will be held in the Burton Coliseum here in Lake Charles, La.

Nominations for both bulls and females are now being accepted. Approximately 15 to 25 head of registered red and grey Brahman cattle will sell. Requirements for the sale cattle include that the animal must be calved between September 1, 1981 and March 31, 1982. All qualified sale animals must meet both state and interstate health requirements. The entry deadline for sale nominations is May 1, 1982.

Only calves selling in this sale will be eligible for the 1983 "All-American" Futurity promiums. Premiums for the 1983 futurity will be designated as 5% of the 15% commission charged for animals in the sale.

One unique feature of this first "All-American" sale will be the bidding procedure. Only the youth attending the sale will be allowed to bid on the sale animals.

"This most prestigious sale is designed for the betterment of the American Junior Brahman Association and its members, and the future of this great breed," says Carlos Guerra, ABBA chairman of the Youth Activities Committee.

For more information on the sale contact, Leo Pritchard, Youth Activities, 1318 La Concha Lane, Houston, TX 77054 or call (713) 795-4444; or Carlos Guerra, Youth Activities Chairman, P. O. Box 2, Linn, TX 78563, or call (512) 383-2022.

The Oklahoma MAINE-ANJOU Production Sale

MAY 15, 1982

1:00 P.M.

Oklahoma Auction Center CHICKASHA, OKLA.

3 Miles South of Chickasha on Highway 81

Selling 80 Head of Top Notch Quality Maine-Anjou Cattle

Consisting of Fullblood Bulls & Females

★ Cow/Calf Pairs ★ Springer Cows

★ Bred and Open Heifers

★ Show Heifer Prospects ★ Club Steers

MANY OF THESE COWS ARE BLACK

Some of These Cows Have Produced Show Winners in Oklahoma And Texas

We bred the Champion Maine-Anjou Heifer At the 1982 Oklahoma City Spring Livestock Show

Richard Pederson of Cooper, Texas will Consign Cow That Produced 6th Place Steer at the HOUSTON LIVESTOCK SHOW.

Sale Manager & Consultant:
TOP NOTCH CATTLE SERVICE
Harrah, OK. 73045
JUNIOR BENEDIX
405/454-2620
FRANK BOUGHEN
405/454-2291

Auctioneer:
CHARLIE BROWN
Okla. Auction Center
Chickasha, Okla.
405/222-0330

Contact us for Sale Information, Sale Catalogs, Order Buying or Cattle Services

Consigned to the...Houston Area Brahman Sale

MAY 8

Angleton, Texas
Two outstanding heifers bred to
WRC CLOVERDALE 349

BULLS FOR SALE AT THE RANCH

HOLLIMAN RANCH

Registered Brahmans

Mr. & Mrs. Olen Holliman, Sr.
713/535-7308 (home)

Route 2, Box 540, Rockdale, Texas 76567

Olen Holliman, Jr.
713/567-3202 (office)

May 22, 1982 - 1:00 p.m.

at the
LSU Dean Lee Agriculture Center
Alexandria, Louisiana

Limousin Sale

★3 - FULLBLOOD HEIFERS★
3 - 7/8 Cow/Calf pairs
4 - 15/16 Bred Cows
4 - 3/4 Bred Cows
4 - 15/16 Open Heifers
1 - 87% Cow/Calf pair
2 - 87% Open heifers
2 - 3/4 Open heifers
2 - 50% Open heifers
1 - 50% Bred heifer
2 - 7/8 Bred Cows

★2 - FULLBLOOD BULLS★
2 - 15/16 Bulls
7 - 7/8 Bulls
1 - 3/4 Bulls

Consignors:
Leroy J. Fontenot - Oberlin, La.
Dick Avery - Parkdale, Ark.
John Drew Taylor - Farmer
Alphe Conque - Carencro, La.
Bar B Ranch - De Ridder, La.
Steve Stoffer - Cherokee, Okla.
Ned Patton - Chattanooga, Okla.
Bob Brown - Quanah, Tex.

John Drew Taylor
Sale Chairman
Farmerville, Louisiana
318/368-9587

Charles R. Rollins
Auctioneer
Sale Manager - Consultant
Auctioneer TXR-941-0643
Route 1, Box 49B, Crowley, Texas 76036
817/297-1278 or 817/261-9732

Sale Headquarters:
Best Western, Alexandria

Jimmy Farris Quarter Horse Sale May 22 At Madisonville

Madisonville, Texas — Mr. and Mrs. Jimmy Farris will hold the Jimmy Farris Annual Quarter Horse Production and Consignment Sale on Saturday, May 22, beginning at 1:30 p.m. in the Madisonville Livestock Commission two miles south of Madisonville, Texas on Highway 90.

Selling will be 85 horses.

Already consigned are a mare bred to Sassy Doc; a yearling filly by Doc Sug; a mare bred to Especial; mares bred to Doc Soquero, an own son of Doc Bar, and Deck O'Lena an own son of Doc O'Lena; Pete's Poco Wolf, a 1970 black gelding with AQHA points including three halter, youth points, four halter, seven breakaway roping, three calf roping, two showmanship and one Western horsemanship.

For further information contact Mrs. Jimmy Farris, Sales Secretary, Route 1, Box 9, Midway, Texas 75852, phones 713/348-5588 or 348-2683.

----0----

Pseudorabies Outbreak Reported In Texas

Austin — An outbreak of pseudorabies among hogs in Texas should alert producers to the need for testing new arrivals in a herd for that disease, Dr. John W. Holcombe, executive director, Texas Animal Health Commission, said today.

Pseudorabies is a herpes virus disease of swine that can also affect cattle, dogs, cats, and some wild animals. It is spread by contact with infected animals.

Thus far, four herds are under quarantine in Texas, and there is a possibility the total could go to 20. They are located in central and northwest Texas.

Source of the infection is believed to be from a herd in Illinois. A swine conference and sale was held in Lubbock recently, and it is believed that the infection was centered there. About 54 producers purchased hogs at that sale, and it is feared the hogs were exposed to the disease.

Dr. Holcombe urged all swine producers in Texas to make it a practice to have any hogs they buy from out of state isolated from their herd for 30 days and then retested for pseudorabies. "It is not a requirement, but it is a good practice to follow," he said.

A herd which is quarantined for pseudorabies must pass two negative tests within 60 days before it can be released from quarantine.

Pseudorabies is rare in Texas; only one case was confirmed in 1980, and only three herds were quarantined in 1981.

"It's something we don't need to panic over, but it is a situation that calls for surveillance among all of our state's hog producers," Dr. Holcome said.

----0----

International Ranchers Roundup Scheduled August 9-13, Del Rio

Del Rio, Texas — Ranch tours, Mexican fiestas and educational programs comprise the 2nd annual International Ranchers Roundup to be held August 9-13 in this festive border city.

The Roundup was organized by Texas Agricultural Extension Service specialists. It is designed to give participants from arid ranching regions ideas which can make individual management decisions easier and more profitable while providing an opportunity for idea exchange among participating ranchers.

Last year's Roundup, the largest gathering of ranching experts ever assembled in the Southwest, attracted about 700 ranchers and industry leaders to the border for five days of educational activities. The 1982 version promises to be more streamlined, yet just as comprehensive as the initial presentation which featured 125 speakers.

Based on enthusiastic rancher comments throughout the year, plans are being made to accommodate 1,000 participants. Minor scheduling changes have been made to allow participants more free time in the scenic area. In addition, tours of progressive ranchers are being planned for Southwest Texas on August 9 and chartered flights to ranches in the scenic mountainous regions of Mexico August 13.

Perhaps the most significant scheduling change from 1981 is the shifting of all general sessions to the opening day (Aug. 10) at the Del Rio Civic Center.

Concurrent sessions in beef cattle, sheep and Angora goat production, meat goat production, range management, wildlife, plus a special feature for female participants — "Women in Ranching" — will all be conducted at Del Rio High School Aug. 11-12.

Thus far, speakers have been confirmed from nearly a dozen of this country's premier ranching states and Mexico. About 100 speakers will appear on the three-day program. Simultaneous translation will be provided in sessions important to Mexican ranchers.

Ranchers are urged to mark their calendars and make plans now to attend the Roundup. More details including registration material can be obtained by writing promptly to IRR, P. O. Box 1849, Uvalde, TX 78801.

"We're looking forward to another outstanding Roundup," said co-planners Drs. Larry White and LeRoy Hoermann, Uvalde-based Texas Agricultural Extension Service range and livestock specialists, respectively. "The major 'concern' ranchers expressed last year was that too many activities occured at one time and they couldn't attend them all. Hopefully, they'll not have the same problem this year because we're trying to make each session informative and interesting so participants will obtain technology and ideas that will help them operate more effectively."

The planners noted that some programs such as ranch business management have been included in the major commodity sessions.

Registration costs will remain about the same although fewer evening meal functions are planned. One of the chief attractions is a genuine evening "Mexican Fiesta" around the downtown plaza in Ciudad Acuna hosted by the Honorable Jesus Ramon, mayor of that progressive border city. Participants will then have their choice of dining at several superb Mexican restaurants in the area. Shuttle bus service will be provided between the scenic downtown Acuna plaza and Del Rio motels.

Participants will again be provided a bound book containing most of the talks delivered during the three days of general and concurrent sessions. Last year the 435-page book proved extremely useful to participants, many of whom ordered extra copies.

Commercial exhibits, which were very popular during IRR-81, will be located in the spacious hallways of the high school where concurrent sessions are to be held.

----0----

McAlester Monday

McAlester, Okla. May 3, (F-S) — Receipts 1,500. Feeder cattle and calves steady to 1.00 lower; Slaughter cows 1.00-2.00 lower; Bulls 1.00-2.00 higher. Feeder steers: Medium frame No. 1 200-300 lb. 73.00-80.00; 300-400 lb. 71.00-77.50, few 82.50-83.50; 400-500 lb. 68.50-73.50; 500-600 lb. 64.00-67.50; 600-700 lb. 61.00-66.00. Heifers: Medium frame 1 300-400 lb. 59.00-63.00; 400-500 lb. 55.00-57.75; 500-600 lb. 54.00-57.00; 600-700 lb. 55.00-57.00. Slaughter cows: Utility and commercial 2-3 39.00-43.00; Cutter 1-3 33.00-37.50. Bulls: YG 1-2 1090-1770 lb. 48.00-51.50. Replacement and or feeder cows: Medium and small frame 1-2 three to seven year old cows 33.00-42.50 with calves at side 420.00-560.00 per pair.

----0----

Sioux Falls Feeders

Sioux Falls, May 3 (USDA) — Semi-weekly feeder cattle auction - Receipts 4,200. Feeder steers and heifers sold steady to firm. Quality very attractive. Moderate attendance farmer feeder buyers. Feeder steers: Medium frame 1, some large frame included: 450-500 lbs 67.50-70.50, 500-600 lbs 66.40-70.00, 600-700 lbs 64.70-66.80, load thin fleshed 658 lbs 69.00. 700-800 lbs 64.00-65.85, load 793 lbs 67.00. 800-900 lbs 65.00-66.50. Moderately fleshy 900-950 lbs 65.20-66.90. Heifers: Medium frame 1, some large frame included: 350-500 lbs 58.75-61.50, load thin fleshed 441 lbs 62.50. 500-600 lbs 57.50-60.75, 3 loads thin and gaunt 508-579 lbs 61.20-62.50. 600-700 lbs 57.50-60.60. 700-800 lbs 58.00-61.80.

----0----

Punctuality is the art of wasting only your own time.

Jimmy Farris

ANNUAL REGISTERED QUARTER HORSE PRODUCTION SALE

MAY 22, 1982 • 1:30 P.M.

Sale held at the Madisonville Livestock Commission Company — 2 miles south of Madisonville, Texas on Hwy. 90.

IKE HAMILTON — Auctioneers — BOB PLUMMER

Sale horses will be shown sale day at the American Legion arena at Madisonville, Texas at 9:30 a.m.

Partial Listings of Mares In Sale:

Ten's San Pepper by Mister Ten — foal at side by Sassy Doc
Sassy Duchess by Sassy Doc — bred to Gold Finger Bar
Lady Jota by Dr Poco King — foal at side by Doc's Tokay
Miss Johnie Royal by Johnie Cay Bar — filly at side by Doc's Gold Mine
Poco Sobar by Poncho Grande — bred to Doc Soquero
Spotted Beau double bred Leo mare — foal at side by Especial
Little Jesseena by Bar Cann Leo — foal at side by Doc Bar's Boy
Blue Chenango by Chenango — foal at side by Doc's Gold Mine
Tamu Merry Roja by Merry Legs Jr — foal by Doc's Flying Bar
Duchess Caliche by Caliche King — in foal to Doc Soquero
Devil's Doodle Bug granddaughter of Magnolia Bar — foal at side by Doc's Gold Mine and bred back — three-in-one package
Poco Yellow Lady by Poco Monte McCue — bred to Doc's Gold Mine
Sugar Diana by Sir Sugar — foal at side by Doc Tom Cat

Also in sale are yearlings by:
- **Doc Tom Cat, Gay Bar King, Doc O'Lena, Gold Mine Sonny, Chatter Doc, Docs Demon and Doc's Sug**
- **Two-Year Old Dunnys Cowgirl by Dun Commancer**
- **Docs Fancy Nancy by Doc's Prescription and out of Bardoe's Cherry by Bardoe Bars**
- **Two-Year-Old Stallion by Boston Mac**
- **Three-Year-Old Mare by Nero's Bracket**
- **Eight-Year-Old Gelding — Top Youth Horse**

Tiger's Rock — 1971 Gelding, NCHA Certificate of Ability. Has AQHA points in Western Riding, Cutting and Trail

Wendy Cu Bar — 1973 Gelding, top Youth horse with 17 points in Youth and Amateur Western Horsemanship, 5 Adult and Amateur Hunt Seat points, 1 Youth Western Pleasure point and 1 Youth Showmanship point.

Pete's Poco Wolf — 1970 Black Gelding with 3 Adult Halter points and in Youth Activity 4 Halter points, 6 Breakaway Roping points, 3 Calf Roping points, 2 Showmanship points and 1 Western Horsemanship point.

For further information contact:

Mrs. Jimmy Farris

Rt. 1, Box 9
Midway, Texas 75852
Phone: (713) 348-5588 or 348-2683

Norfleet's Mo Be Shorthorn Dispersal Sale May 23 At Mt. Pleasant

Mt. Pleasant, Texas — Melvin Norfleet has announced that the Mo Be Shorthorn Farm's complete dispersal sale will be held Sunday, May 23, 1982, *beginning at 1 p.m., at the Agriculture* Center Grounds in Mt. Pleasant.

Selling will be 6 bulls and 44 females.

Guest consignors will be William Shelton of Saltillo and Jackie Huddleston of Alba.

The offering will include the very best Shorthorn and Polled Shorthorn cattle including herd bulls, yearling bulls, cow-calf pairs, bred cows, bred heifers and 1982 show prospect calves.

Charles Rollins of Crowley will be the auctioneer.

Sale headquarters will be the Mt. Pleasant Holiday Inn.

For catalogs and further information, contact either Melvin Norfleet, Mo Be Farms, Box 1821, Mt. Pleasant, Texas 75455, phone 214/572-7164; or Stuart Wilson Sale Management, Stuart and Ann Wilson, 15 Heritage Drive-Southbrooke, Jacksonville, Illinois 62650, phone 217/243-4582.

The Hillsboro sale site offers a fantastic location since Hillsboro is located within a 3 hour drive from points as far as San Antonio to the south, Gainesville to the north on Interstate 35. The Tyler-Longview area to the east and Abilene to the west are both within easy driving distance. The sale facilities are modest but now as the area is emerging as a producer of the finest quality cattle available today.

Those wanting further information on the sale can watch for advertisements in the *Weekly Livestock Reporter* or write to David J. Dill, Rt. 3, Hillsboro, Texas 76645 or contact Freddy Eubank, President Texas Shorthorn Assn., Rt. 1 Box 19, Whitney, Texas 76692 or Jim Walker, Hill Jr. College, Ag. Dept., Box 619, Hillsboro, Texas 76645.

"Best of All Breeds" Club Calf Sale At Hillsboro, May 15

Sponsors of the "Best of All Breeds" club calf sale to be held in Hillsboro, Texas at 12:30 p.m. on Sat. May 15, 1982 report that consignments are full and that no more consignments can be accepted at this time. Over twenty progressive breeders representing nearly all breeds and crosses have consigned over 60 head to the sale which is expected to offer some of the highest quality club calf prospects ever offered at auction in the heart of the Texas Blacklands. Consignors to the sale represent both reputation breeders as well as small breeders. Many of the prospects are A I sired by some of the most popular A I sires available.

National Beefmaster Assn. Sale, Convention Set June 10-12, Crockett

The National Beefmaster Association, based on Fort Worth, TX has announced dates for its annual convention and sale, June 10-12, to be held at Crockett, TX. Convention headquarters will be the new Crockett Inn, Inc. Registration will be June 10. The sale will be held June 12. Deadline for submitting papers on cattle to be sold is May 10.

Numerous new members have been added to the roster this year with last month's inquiries coming from such areas as LaVeta, CO; Grenola, KS; Leadore, ID; Lehigh, IA; Butte, SD; Edina, MN; and Madison, KS as well as Corpus Christi, Wolfe City, Crandall, and Alvin, TX.

Keep on going and the chances are you will stumble on something, perhaps when you are least expecting it. I have never heard of anyone stumbling on something sitting down.

U. S. livestock and meat trade in the international market totalled $3.3 billion last year, and the intracontinental trade represents nearly a third of that figure.

BEEFMASTERS

Produce Beef Just Like Their Name Says.

All We Ask Is That You Try Ours And Watch For 6 Basic Beefmaster Traits In The Offspring

1. Disposion
2. Fertility
3. Weight
4. Conformation
5. Hardiness
6. Milk Production

Purebred or Commercial BEEFMASTER Write For FREE Color Brochure.

National Beefmaster Association
817 Sinclair Bldg.
Fort Worth, Texas 76102
phone: 817/332-4816

Best of all Breeds

CLUB CALF SALE

12:30 P.M.

Saturday – MAY 15, 1982

Hill County Ag. Youth, Inc.
Show Barn
Hillsboro, Texas

over 60 HEAD

Extra Fancy Show Prospects!!
ALLBREEDS and CROSSES
STEERS and HEIFERS

Catalogs Available From Your Ag. Teacher or County Agent or Write:

Freddy Eubank, Pres.
Texas Shorthorn Assn.
Rt. 1 Box 19
Whitney, Texas 76692

David J. Dill
Auctioneer TxS-072-1202
Rt. 3
Hillsboro, Texas 76645
Sale Manager
817-582-8642 after 6:00

Hill Jr. College,
Ag. Dept.
Jim Walker
P.O. Box 619
Hillsboro, Texas 76645

MO-BE FARM SHORTHORN DISPERSAL

Sunday - 1:00 P.M.

MAY 23, 1982

MT. PLEASANT, TEXAS

At The Agri-Center and Rodeo Grounds

SELLING 50 LOTS

★ 7 BULLS
★ 43 FEMALES

A Strong Guest Consignment From:

WILLIAM SHELTON and JACKIE HUDDLESTON

Auctioneer: Charles Rollins
Complimentary Beef Luncheon on Sale Day!

Sale Headquarters: Holiday Inn
Mt. Pleasant, Texas 75455
214-572-6611

Mo-Be Dividend Al

This outstanding son of Deerpark Leader 13th "Dividend" is developing into a tremendous herd sire prospect. On his second birthday he weighed 1,910 pounds. He was the Grand Champion bull at the 1981 Arkansas State Fair under judge Jack Ragsdale. His service and get will be a sale attraction. He sells!

Melvin and Betty Norfleet have spared no expense in assembling this very *select and heavily culled herd.* You will find females weighing in excess of 1,700 pounds working under normal ranch conditions. The most noted herd sires representing the cow herd include: Four Point Leader x, Packard Leader's Wonder x, Deerpark Leader 13th, Clark x, Hilltop Lancer 472, Mandalong Super Flag (P), Banner Royal Oak 45F x, Green Row Emperor, Mill Brook Ransom Y52 x and B Wonder Olympic x. This is one sale you don't want to miss this spring.

Zorro's Country Boy

This excellent son of the noted Zorro assembled a very impressive show career. Country Boy is proving his true worth in his ability to sire big, fast growing, very correct cattle — the kind that are in demand and make money today. He sells!

The Shelton and Huddleston cattle are all Dual Purpose females. *They have been bred to continually and consistently produce the* most profitable cattle to be found. The offerings will include cow/calf pairs, bred cows, bred heifers and 1982 show heifers prospects. Mo-Be will be offering four really outstanding sons of the noted Irish bull, Deerpark Guinness. Plan to be on the seats in Mt. Pleasant, Texas, on May 23rd!

For catalogs and further information, contact:

SWSM *Stuart Wilson Sale Management*
15 Heritage Drive - Southbrooke
Jacksonville, Illinois 62650 • 217-243-4582

Super Chianina Cow Dispersion May 22 At Chickasha

Chickasha, Okla. — A "Super" Chianina cow dispersion will be held Saturday, May 22, 1982, beginning at 12:30 p.m. in the Oklahoma Auction Center at Chickasha.

Selling will be 120 lots including five herd bulls and 115 female lots. Included are purebreds, three-quarter bloods, five-eighths bloods, halfbloods, three-eighths bloods and Angus and Angus-cross cows with calves at side or bred to Dragon, Ironio, Navigator and Trimline.

For further information contact Dub Venable, Inc., Route 1, Anadarko, Oklahoma 73005, phone 405/247-5761 at the office or 405/247-2287 at home; or Mark Ebeling, 512/756-2286.

OSU Cowboy Classic Sale Averages $1,540

Stillwater, Okla. — Animal Science students enrolled in the Livestock Sales Management class at Oklahoma State University here conducted the OSU Cowboy Classic Sale April 6 in which 71.5 lots grossed $110,100 for an average of $1,540. Eddie Sims of Miami, Okla., and Bruce Brooks of Springer, Okla., were auctioneers for the sale.

Summary

No.	Type	Gross	Avg.
13	Angus brd cws	24,375	1,875
10	Angus pairs	12,925	1,293
14	Angus bulls	21,600	1,543
37	Angus	58,900	1,592
15	Hereford bred cows	21,950	1,463
6	Hereford pairs	9,925	1,654
13½	Hereford bulls	19,325	1,432
34½	Hereford lots	51,200	1,484

Of the Angus females, Herb Goggins of Wellston, Okla., topped the sale, purchasing OSU Lady Emulous 457 bred to PS Power Play, for $3,700. Ricky Kroll of Garber, Okla.; paid $3,500 for OSU Lady Warranty bred to Sir Wms Warranti and J. S. and Bettye Rosengrant of Oklahoma City paid $3,000 for OSU Lady Spurier 829 bred to PS Power Play.

Of the Angus bulls, Bill Spencer of Hennessey, Okla., bought O State Sensation, a son of Mr. Angus, for $3,100; Duane Jenkins of Higgins, Texas, paid $2,800 for a son of Sayre Patriot; and Jack Lenhart of Alva, Okla., $2,000 for a son of Sayre Patriot.

Of the Hereford bulls, Kenneth Belcha of Perry, Okla., paid $2,500 for a son of CH Domino 053; Clarence Kroll of Garber, Okla., $2,300 for an "053" son; and Shulta Herefords of Stillwater, $1,600 for one-half interest and full possession of a son of "053."

Of the Hereford females, Bellford Ranches of Stillwater paid $3,500 for O Pro Lady Slam A826 bred to OSU L1 Dominator; Hayhurst Herefords of Oklahoma City paid $3,000 for O Progress Lass A571 bred to BB Mark Domino 704; and Bellford Ranches $2,500 for OSU Dominette A950 bred to CH Domino 359.

-----0-----

Texas Has Money For Reasonable College Building

Austin — State Comptroller Bob Bullock said today that the state has the money to pay for any reasonable college building program if such is approved in the Legislature's special session.

Bullock said, "I've always found our colleges and universities to be most reasonable in their requests for money to meet the demands of growing enrollments."

Bullock pointed out that legislation already pre-filled for the special session uses a figure of $100 million for college building appropriations.

"We can cover that," Bullock said.

"Obviously we have a surplus now and it will continue to increase by virtue of business growth and our tax collections," Bullock said.

"Just because it's there--or going to be there--doesn't mean we should rush in and talk about spending it," Bullock said.

-----0-----

West Kansas Feedlots

Dodge City, Apr. 29, (USDA) — Slaughter steers fully 50 higher, instances 1.00 up; Slaughter heifers 1.00 higher, instances 1.50 up. Steers 19,400: Throughout the period, choice 2-3 1000-1175 lbs 72.50-75.50, bulk late 72.50, bulk not well tested after Wednesday; Choice with end good 71.50-72.50, late 72.00-72.50; Mixed good and choice 69.50-70.50; Choice with end good 1170-1250 lb. Holsteins 64.50-66.00 earlier. Heifers 11,100: Throughout the period, choice 2-3 900-1025 lbs 68.50-70.00, few 69.00 early;

BLONDE d' AQUITAINE FOUNDATION
TEXAS
BLONDES BUILD MORE BEEF

Andy Anderson
403 Butterfly Court
Houston, Texas 77079
713/932-7674
President

Ralph Aitken
14202 Overbrook
Houston, Texas 77077
713/496-2129
Advertising Chairman

LIQUID FEED PROGRAMMED TO FIT YOUR NEEDS
That's Why "It Costs Less . . . Does More"

PRO-FIT

TRADEMARK REGD

LIQUID FEEDS

1. Natural Soluble Protein Base.
2. High Phosphorous — Complete Utilization.
3. Good Mineral Balance.
4. High Vitamin Fortification.
5. Builds Rumen Bacteria Flora— Makes Other Feeds Work Better

CALL OR WRITE
TEXAS NUTRITION AND SERVICE CO.
P. O. Box 5375, Fort Worth, Texas
A. H. "TONY" CUMMINGS
817/244-0376 • Plant 817/697-8571
TN SC PROGRAMMED TO FIT YOUR NEEDS
Pre-Mixes and Supplement Foods • Nutritional Consultants

Saturday 12:30 P.M.

MAY 22, 1982

OKLAHOMA AUCTION CENTER

CHICKASHA, OKLA.

Super Spring Chianina Cow Dispersal

"Featuring the complete dispersal of the McMorries Farms Percentage Cow Herd, Hereford, Tx.; Robert Herring Estate, Tipton, Ok.; Scott Holle, Breckenridge, Ok.; with guest consignments from Weatherly & Sons, Ponca City, Ok. and Rankin Chianina Ranch, Antlers, Oklahoma."

SELLING 120 LOTS
*** 5 Bulls * 115 Females**

Including:

50-3/4 cows, many with 7/8 calves at side sired by Dragon or bred to Dragon, Woodmont, Norwester (1981 Intl. Chianina Futurity Res. Grand Champion Bull) and Pure Black.

30-5/8's, 1/2 and 3/8's Cows, All Black with calves at side by Blue Sky Navigator and Iroino and carrying the service of Walco Kentucky Colonel and Pure Black.

10 Open Percentage Heifers - All purebreds and 3/4 bloods.

25 Club Calf Producers - Angus and Angus x Hereford, many with calves at side by Iroino and C Sky Kingston.

5 Bulls including Char Wayne Fego 6374 and Char Wayne Sancola - Two of the sires and service sires of this sale.

A tremendous fullblood son of Diaceto—his get and service sells.

Sale Day Phone: 405/222-0330

Sale Management By:

Dub Venable, Inc.
Rt. 1, Anadarko, Ok. 73005
(Office) 405/247-5761
(Home) 405/247-2287
Mark Ebeling (512) 756-2286

VENABLE

Oklahoma Polled Hereford "Spring Roundup" May 10 at Chickasha

Chickasha, Okla. — Oklahoma's Spring Roundup Polled Hereford sale will be held Monday, May 10, 1982, beginning at 12:30 p.m. in the Oklahoma Auction Center at the south edge of Chickasha at the intersection of Highways 81 and 19. Sale day phone will be 405/222-0330.

Selling will be 105 lots including 15 bulls and 90 females. The females include spring-calving pairs, fall pairs and bred and open heifers. There will also be a few polled Hereford cows bred to Brahman bulls.

Featured are the Victor Domino, Banner and Canadian bloodlines with the influence of the leading A.I. sires today: Enforcer, Jogger, U81, F243 and M46.

Large consignments will come from Don and Lois King, Lawton, D & B Polled Herefords, Stillwater, Eggers Polled Hereford and Sugar Creek Farms.

Eddie Sims and Jim Birdwell will be the auctioneers.

For catalogs contact A. J. Smith, Jr., Route 2, Lone Wolf, Oklahoma 73655, phone 405/846-5626; or Southwest Livestock Services, Joe Bob Pruitt, P. O. Box 82503, Oklahoma City, Oklahoma 73148, phone 405/682-9014.

-----o-----

Waco Friday

Waco, Texas, Apr. 30 (F-S) — Receipts 1,372. Slaughter calves steady; slaughter cows and bulls 1.50-2.00 lower. Feeder cattle and calves moved in active trade, firm, instances 1.00-1.50 higher. Replacements steady. Slaughter calves: good and choice 486-600 lbs 56.00-59.50. Slaughter cows: utility 2-3 85.00-42.50; few high boning 42.00-43.50. Yield grade 3-4 35.00-38.00. Canner and cutter 33.00-39.00. Low canner 31.00-33.00. Bulls: yield grade 1-2 1120-1805 lbs 48.00-57.50; low boning 45.00-48.00. Feeder steers: medium frame 1: 200-270 lbs 81.00-91.00; 320-415 lbs 78.00-78.00; 430-540 lbs. 67.00-72.00; 620-695 lbs 62.00-64.50. Medium frame 1-2: 300-380 lbs 66.00-72.50; 425-540 lbs 64.50-68.00. Heifers: medium frame 1: 430-570 lbs 55.00-60.50. Medium frame 1-2: 300-390 lbs 55.00-58.00; 450-530 lbs 51.50-55.00. Medium and large frame 1-2 stock cows with 00-150 lb calves 500.00 to 565.00 per pair. Small and medium frame 1-2 cows with 80-175 lb calves 475.00-500.00 per pair.

-----o-----

San Angelo Sheep

San Angelo, Apr. 28 (F-S) — Receipts 12,239. *Slaughter spring lambs steady.* Spring feeder lambs steady to 2.00 lower with most decline on low-choice and lower grades. Old crop feeder lambs around steady. Slaughter and stock ewes steady to firm. Slaughter spring lambs: Choice and prime 89-105 lb 66.50-69.00; few 69.00-69.25. Ewes: Good 20.00-26.00. Utility 18.00-23.00. Cull and utility 14.00-18.00. Goats: Spanish billies and nannies 22.00-35.00. Spanish kids and yearlings 20.00-28.00 per head. Feeder: Spring lambs: Choice and fancy 60-90 lb 63.00-67.00; few 65.00-66.50; few 67.00-68.00. Mixed good and choice 58.00-63.00. Old crop: Choice and fancy 70-95 lb 58.00-62.50; mixed good and *choice* 54.00-58.00. Ewes: Good mostly solid mouths 35.00-40.00 per head; few 2-4 year olds 40.00-45.00 per head. Lots medium and good ewes and lambs 22.00-28.00 per head. Common and medium 15.00-22.00 per head.

-----o-----

Nine of the 50 United States got their names from the rivers that flow through them — Minnesota, Colorado, Connecticut, Illinois, Mississippi, Nebraska, Ohio, Oregon and Wisconsin.

-----o-----

Classified Ads . . . Call 817/831-3147.

DeSoto Cattlemen's' Feeder Cattle Sale Set For May 31

Mansfield, La. — The 12th Annual Feeder Cattle Sale sponsored by the DeSoto Cattlemen's Association will be held Monday, May 31, 1982. Sale time is 1:00 p.m. at the Mansfield Livestock Auction at Mansfield, La.

Selling will be 250 head of Hereford, 150 head of Angus, 300 Crossbreeds (Angus-Hereford and Brahman), 200 Holstein and 100 head of Brangus. The offering will include 550 steers and heifers.

By weights there will be 300 from 600-700 lbs, 400 head from 600-599 lbs, and 300 head from 800 lbs.

Sale manager is Elmer Boyd, 318/872-0287 or 872-4259. Sale chairman is W. T. Boyd, Converse, 318/867-2202 or contact Chris Boyd, County Agent, Mansfield, 318/872-0641.

-----o-----

The oldest continuously inhabited city in existence is Damascus in Syria.

OKLAHOMA'S POLLED HEREFORD SPRING ROUNDUP SALE

MAY 10, 1982 12:30 P.M.

Oklahoma Auction Center

Located on the South Edge of CHICKASHA, OKLAHOMA

Hwy 81 and 19 Intersection

405/222-0330

SELLING 105 LOTS

15 BULLS 90 FEMALES

Including Spring Calving Pairs, Fall Pairs, and Bred and Oepn Heifers.

Also a Few Polled Hereford Cows Bred to Brahman Bulls.

Featuring Victor Domino, Banner and Canadian Bloodlines with the influence of the leading A.I. Sires today, Enforcer, Jogger, U81, F243 & M64. Large consignments are from Don & Lois King, Eggers Polled Hereford, Sugar Creek Farms and D&B Polled Herefords.

★ For Catalogs ★

A.J. Smith, Jr. Rt. 2 Lone Wolf, OK 73655 405/846-5626

Eddie Sims Jim Birdwell Auctioneers

Southwest Livestock Service Joe Bob Pruitt P.O. Box 82503 Oklahoma City, OK 73148 405 682-9014

Martin's ESTABLISHED 1883

DEPENDABLE PRODUCTS FOR 99 YEARS

PHENOTHIAZINE REGULAR DRENCH

For removal of Stomach Worms, Large-Mouthed Bowelworms, Nodular Worms and Hookworms in Cattle, Sheep and Goats.

Phenothiazine is the ONLY agent that controls horn and face flies as well as worms.

FOR YEAR-ROUND WORM CONTROL

PHENOTHIAZINE

LOOK FOR IT IN THE FEED, MINERAL, OR SUPPLEMENTS YOU BUY!

® Trademark of West Agro-Chemical Inc

Martin Company 406 WEST MAIN STREET P.O. BOX 1062 NACOGDOCHES, TEXAS 75963

FEMALE - A - RAMA SALE

Saturday - MAY 15, 1982 - 12:30 P.M.

Caldwell Livestock Commission Co. - Caldwell, Texas

360 HEAD CHOICE FEMALES

CONSIGNORS

Old River Ranch, Clay, Texas
Hereford X Angus — Cows & Calves - Official Vaccination

Sunny Lane Ranch, Benton, Miss.
Select Brangus Heifers Safe In Calf to Simbrah Bulls
Select Braford Heifers — All Official Vaccination

Wallace Culpepper, Cameron, Texas
Braford and Brangus Pairs — Official Vaccination

Willis Badwell, Houston, Texas
Hereford X Brahman Pairs

150 PAIRS

60 BRED HEIFERS Safe In Calf

150 OPEN HEIFERS Ready to Breed

Cattle Will Be Sold In Groups

Britten & Britten
Sale Managers & Auctioneers
Drawer B, Bryan, TX 77805
Lic. TxL 0036 & TxL 0035
Tele. 713/822-6091

CATTLE WITH DOUBLE "D" - DURABILITY AND DO-ABILITY

LIVESTOCK CALENDAR

MAY							JUNE							JULY							AUGUST						
S	M	T	W	T	F	S	S	M	T	W	T	F	S	S	M	T	W	T	F	S	S	M	T	W	T	F	S
						1												1	2	3	1	2	3	4	5	6	7
2	3	4	5	6	7	8	6	7	8	9	10	11	12	4	5	6	7	8	9	10	8	9	10	11	12	13	14
9	10	11	12	13	14	15	13	14	15	16	17	18	19	11	12	13	14	15	16	17	15	16	17	18	19	20	21
16	17	18	19	20	21	22	20	21	22	23	24	25	26	18	19	20	21	22	23	24	22	23	24	25	26	27	28
23	24	25	26	27	28	29	27	28	29	30				25	26	27	28	29	30	31	29	30	31				
30	31																										

5- 7—R. A. Brown Simmental Ranch Female Prod. Sale, Throckmorton, TX, S/M Rob Brown
5- 8—Prince Farm Auction, Greenville, TX, S/M R. J. Smith
5- 8—Cattlemen's Commission Co. All-Brangus Sale, Brady, TX.
5- 8—Nor-Tex Farms Maine-Anjou Sale, New Braunfels, TX
5- 8—Red McCombs Longhorn Sale, Johnson City, TX
5- 8—Texas Shorthorn Assn. Spring Sale, Waxahachie, TX
5- 8—Frank Probst Beefmaster Sale, Abilene, TX
5- 8—KC Angus Ranch "Come Sail With Me Sale," Shawnee, OK, S/M O'Bryan Sales Service
5- 8—Heart of Texas Ranch Brangus Sale, Cameron, TX, S/M P&F Cattle Co.
5- 8—Houston Area Brahman Assn. and F1 Sale, Angleton, TX
5- 8—George Graham's 77 Ranch Angus. Prod. Sale, Wichita Falls, TX, S/M Phil Ljungdahl
5- 8—4th Black Chianina Invitational Sale, Ardmore, OK, S/M Dub Venable, Inc.
5- 8—Drew Ranch Simmental full blood sale, Hearne, TX
5- 8—TEXS Limousin Ranch Prod. Sale, New Braunfels, TX, S/M American Cattle Service
5- 9—George Wilson Brahmousin Sale, San Antonio, TX, S/M Reyes & Mihalski
5- 9—Doug Phelan's Simmental Dispersal, Taylor, TX
5- 9—John Robert Longhorn Sale, Johnson City, TX
5-10—Okla. Spring Polled Hereford Roundup Sale, Chickasha, OK
5-10—3rd Annual Blue Ribbon Hereford Female Sale, Sweetwater, TX
5-11—Sigle Limousin Acres Prod. Sale, at ranch, Luray, KS
5-11/14—American Breeders Service A.I. & Palpation School, Waco, TX
5-12—Waxahachie Livestock Commission Co., Waxahachie, TX
5-12—Dos Rios Soil & Water Conservation Field Day & Tour, Cotulla High School, Cotulla, TX
5-14—Collier Diamond C 2nd Annual Simmental Invitational Sale & Diamond C 9th Annual Jubilee Sale, Stephenville, TX
5-14—Pines & Plains Brangus Female Sale, Fort Worth, TX, S/M P&F Cattle Co.
5-15—Female-A-Rama Sale, Caldwell L/S Comm. Co., Caldwell, TX, S/M Britten & Britten
5-15—1982 Influence of Mars Simmental Sale, Leander, TX
5-15—Hub of Texas Angus Assn. Sale, Waco, TX
5-15—Joffrion Farm Equipment Sale, Keithville, La., Double D Auction Service, S. Mgr.
5-15—3rd Annual Eastern Oklahoma Simmental Assn. Sale, Tulsa, OK
5-15—R & R Cattle Co. Beefmaster Sale, Rex & Ruby Eaves, Three Rivers, TX
5-15—Lyon Ranch Devon Prod. Sale, Jay, OK
5-15—Oklahoma Brahman Assn. Sale, Wilburton, OK, S/M Richard McRae
5-15—Western Heritage Santa Gertrudis, Quarter Horse & Art Sale, Houston, TX
5-15—Turnipseed M Ranch & Chapman Red Brahman Sale, Waco, TX, S/M World Sales
5-15—J. A. Leonard Cattle Co. Simmental Prod. Sale, Leander, TX
5-15—North Texas Limousin Classic, Justin, TX, S/M American Cattle Service
5-15—Okla. Maine-Anjou Prod. Sale, Chickasha, OK, S/M Top Notch Cattle Service
5-15—Joffrion Farm Equipment Sale, Keithville, LA. S/M Double D Auction Service
5-15—Club Calf Consignment Sale (All Breeds & Crosses), Hillsboro, TX
5-16—Robert Kuykendall Beefmaster Sale, Beeville, TX
5-17—Fred Ferrell Farms Complete Hereford Dispersal, Elgin, OK
5-17—Kerr & Friends Angus, at K Bar 4 Ranch, Roff, OK, S/M O'Bryan Sales Service
5-17/20—American Breeders Service A.I. & Palpation School, Gainesville, TX
5-18—Burch Ranch Simmental-Red Brahman Prod. Sale, Texarkana, TX
5-18—W. H. Stuart Ranch, Inc. Gray Brahman Sale, Bartow, FL
5-18/21—COBA AI & Palpation School, Oklahoma City, OK
5-21—Guerra/Westfall Brahman Sale, Linn, TX, 7 p.m.
5-21—Graves-Sparger Longhorn Prod. Sale, San Antonio, TX
5-21—Tri-Star Santa Gertrudis Sale, Mayfair Ranch, Brenham, TX
5-22—Dame & Sons Complete Dispersal Sale, Brownwood Cattle Auction, Brownwood, TX
5-22—Topside International Chianina Dispersal, Platte City, MO
5-22—Skibo-Rawhide Trail Ranch Polled Hereford Prod. Sale, Meridian, TX
5-22—Super Spring Chianina Cow Dispersion Sale, Chickasha, OK
5-22—YO Ranch Longhorn Sale, Mt. Home, TX
5-22—Ellis-Vantrease Limousin Prod. Sale, Blanchard, OK, S/M American Cattle Service
5-22—East Texas Brahman Assn. Opportunity Sale, Cleveland Livestock Market, Cleveland, TX
5-22—Mid-Coast Santa Gertrudis Assn. Spring Sale, Brenham, TX S/M Superior Sales
5-22—Yarbro, Johnson & Salazar "Spot Influence" Beefmaster Female Sale, Three Rivers, TX
5-22—Louisiana Limousin Assn. Spring Sale, Alexandria, LA, S/M Charles Rollins
5-22—Palo Pinto Simmental Assn. Annual Consignment Sale, Stephenville, TX
5-22—McKellar Ranch Red Brahman Prod. Sale, Mt. Pleasant, TX
5-23—Fall Simmental Sale, Caldwell L/S Comm. Co., Caldwell, TX, S/M Britten & Britten
5-23—Lyon Ranch Devon Prod. Sale, Jay, OK
5-24—Sigle Limousin Acres Prod. Sale, at ranch, Luray, KS
5-24—Oklahoma Simmental Assn. Sale, Tulsa, OK
5-24—Lyon Ranch Devon Prod. Sale, Jay, OK
5-25—Sigle Limousin Acres Prod. Sale, at ranch, Luray, KS
5-26—Lyon Ranch Devon Prod. Sale, Jay, OK
5-28—Lyon Ranch Devon Prod. Sale, Jay, OK
5-29—Lyon Ranch Devon Prod. Sale, Jay, OK
5-30—Lyon Ranch Devon Prod. Sale, Jay, OK
5-31—Lyon Ranch Devon Prod. Sale, Jay, OK
6- 1—Lyon Ranch Devon Prod. Sale, Jay, OK
6- 2—Lyon Ranch Devon Prod. Sale, Jay, OK
6- 3—Lyon Ranch Devon Prod. Sale, Jay, OK
6- 4—Lyon Ranch Devon Prod. Sale, Jay, OK
6- 5—Lyon Ranch Devon Prod. Sale, Jay, OK
6- 6—Lyon Ranch Devon Prod. Sale, Jay, OK
6- 7—Lyon Ranch Devon Prod. Sale, Jay, OK
6- 8—Lyon Ranch Devon Prod. Sale, Jay, OK
6- 9—Lyon Ranch Devon Prod. Sale, Jay, OK
6-10—Lyon Ranch Devon Prod. Sale, Jay, OK
6-11—Lyon Ranch Devon Prod. Sale, Jay, OK
6-12—Lyon Ranch Devon Prod. Sale, Jay, OK
6-13—Lyon Ranch Devon Prod. Sale, Jay, OK
6-14—Lyon Ranch Devon Prod. Sale, Jay, OK
6-15—Lyon Ranch Devon Prod. Sale, Jay, OK
6-16—Lyon Ranch Devon Prod. Sale, Jay, OK
6-17—Lyon Ranch Devon Prod. Sale, Jay, OK
6-18—Lyon Ranch Devon Prod. Sale, Jay, OK
6-19—Lyon Ranch Devon Prod. Sale, Jay, OK
6-20—Lyon Ranch Devon Prod. Sale, Jay, OK
6-21—Lyon Ranch Devon Prod. Sale, Jay, OK
6-22—Lyon Ranch Devon Prod. Sale, Jay, OK
6-23—Lyon Ranch Devon Prod. Sale, Jay, OK
6-24—Lyon Ranch Devon Prod. Sale, Jay, OK
6-25—Lyon Ranch Devon Prod. Sale, Jay, OK
6-26—Lyon Ranch Devon Prod. Sale, Jay, OK
6-27—Lyon Ranch Devon Prod. Sale, Jay, OK
6-28—Lyon Ranch Devon Prod. Sale, Jay, OK
6-29—Lyon Ranch Devon Prod. Sale, Jay, OK
6-30—Lyon Ranch Devon Prod. Sale, Jay, OK
7- 1—Lyon Ranch Devon Prod. Sale, Jay, OK
7- 2—Lyon Ranch Devon Prod. Sale, Jay, OK
7- 3—Lyon Ranch Devon Prod. Sale, Jay, OK
7- 4—Lyon Ranch Devon Prod. Sale, Jay, OK
7- 5—Lyon Ranch Devon Prod. Sale, Jay, OK
7- 6—Lyon Ranch Devon Prod. Sale, Jay, OK
7- 7—Lyon Ranch Devon Prod. Sale, Jay, OK
7- 8—Lyon Ranch Devon Prod. Sale, Jay, OK
7- 9—Lyon Ranch Devon Prod. Sale, Jay, OK
7-10—Lyon Ranch Devon Prod. Sale, Jay, OK
7-11—Lyon Ranch Devon Prod. Sale, Jay, OK
7-12—Lyon Ranch Devon Prod. Sale, Jay, OK
7-13—Lyon Ranch Devon Prod. Sale, Jay, OK
7-14—Lyon Ranch Devon Prod. Sale, Jay, OK
7-15—Lyon Ranch Devon Prod. Sale, Jay, OK
7-16—Lyon Ranch Devon Prod. Sale, Jay, OK
7-17—Lyon Ranch Devon Prod. Sale, Jay, OK
7-18—Lyon Ranch Devon Prod. Sale, Jay, OK
7-19—Lyon Ranch Devon Prod. Sale, Jay, OK
7-20—Lyon Ranch Devon Prod. Sale, Jay, OK
7-21—Lyon Ranch Devon Prod. Sale, Jay, OK
7-22—Lyon Ranch Devon Prod. Sale, Jay, OK
7-23—Lyon Ranch Devon Prod. Sale, Jay, OK
7-24—Lyon Ranch Devon Prod. Sale, Jay, OK
7-25—Lyon Ranch Devon Prod. Sale, Jay, OK
7-26—Lyon Ranch Devon Prod. Sale, Jay, OK
7-27—Lyon Ranch Devon Prod. Sale, Jay, OK
7-28—Lyon Ranch Devon Prod. Sale, Jay, OK
7-29—Lyon Ranch Devon Prod. Sale, Jay, OK
7-30—Lyon Ranch Devon Prod. Sale, Jay, OK
7-31—Lyon Ranch Devon Prod. Sale, Jay, OK
8- 1—Lyon Ranch Devon Prod. Sale, Jay, OK
8- 2—Lyon Ranch Devon Prod. Sale, Jay, OK
8- 3—Lyon Ranch Devon Prod. Sale, Jay, OK
8- 4—Lyon Ranch Devon Prod. Sale, Jay, OK
8- 5—Lyon Ranch Devon Prod. Sale, Jay, OK
8- 6—Lyon Ranch Devon Prod. Sale, Jay, OK
8- 7—Lyon Ranch Devon Prod. Sale, Jay, OK
8- 8—Lyon Ranch Devon Prod. Sale, Jay, OK
8- 9—Lyon Ranch Devon Prod. Sale, Jay, OK
8-10—Lyon Ranch Devon Prod. Sale, Jay, OK
8-11—Lyon Ranch Devon Prod. Sale, Jay, OK
8-12—Lyon Ranch Devon Prod. Sale, Jay, OK
8-13—Lyon Ranch Devon Prod. Sale, Jay, OK
8-14—Lyon Ranch Devon Prod. Sale, Jay, OK
8-15—Lyon Ranch Devon Prod. Sale, Jay, OK
8-16—Lyon Ranch Devon Prod. Sale, Jay, OK
8-17—Lyon Ranch Devon Prod. Sale, Jay, OK
8-18—Lyon Ranch Devon Prod. Sale, Jay, OK
8-19—Lyon Ranch Devon Prod. Sale, Jay, OK
8-20—Lyon Ranch Devon Prod. Sale, Jay, OK
8-21—Lyon Ranch Devon Prod. Sale, Jay, OK
8-22—Lyon Ranch Devon Prod. Sale, Jay, OK
8-23—Lyon Ranch Devon Prod. Sale, Jay, OK
8-24—Lyon Ranch Devon Prod. Sale, Jay, OK
8-25—Lyon Ranch Devon Prod. Sale, Jay, OK
8-26—Lyon Ranch Devon Prod. Sale, Jay, OK
8-27—Lyon Ranch Devon Prod. Sale, Jay, OK
8-28—Lyon Ranch Devon Prod. Sale, Jay, OK
8-29—Lyon Ranch Devon Prod. Sale, Jay, OK
8-30—Lyon Ranch Devon Prod. Sale, Jay, OK
8-31—Lyon Ranch Devon Prod. Sale, Jay, OK
9- 1—Lyon Ranch Devon Prod. Sale, Jay, OK
9- 2—Lyon Ranch Devon Prod. Sale, Jay, OK
9- 3—Lyon Ranch Devon Prod. Sale, Jay, OK
9- 4—Lyon Ranch Devon Prod. Sale, Jay, OK
9- 5—Lyon Ranch Devon Prod. Sale, Jay, OK
9- 6—Lyon Ranch Devon Prod. Sale, Jay, OK
9- 7—Lyon Ranch Devon Prod. Sale, Jay, OK
9- 8—Lyon Ranch Devon Prod. Sale, Jay, OK
9- 9—Lyon Ranch Devon Prod. Sale, Jay, OK
9-10—Lyon Ranch Devon Prod. Sale, Jay, OK
9-11—Lyon Ranch Devon Prod. Sale, Jay, OK
9-12—Lyon Ranch Devon Prod. Sale, Jay, OK
9-13—Lyon Ranch Devon Prod. Sale, Jay, OK
9-14—Lyon Ranch Devon Prod. Sale, Jay, OK
9-15—Lyon Ranch Devon Prod. Sale, Jay, OK
9-16—Lyon Ranch Devon Prod. Sale, Jay, OK
9-17—Lyon Ranch Devon Prod. Sale, Jay, OK
9-18—Lyon Ranch Devon Prod. Sale, Jay, OK
9-19—Lyon Ranch Devon Prod. Sale, Jay, OK
9-20—Lyon Ranch Devon Prod. Sale, Jay, OK
9-21—Lyon Ranch Devon Prod. Sale, Jay, OK
9-22—Lyon Ranch Devon Prod. Sale, Jay, OK
9-23—Lyon Ranch Devon Prod. Sale, Jay, OK
9-24—Lyon Ranch Devon Prod. Sale, Jay, OK
9-25—Lyon Ranch Devon Prod. Sale, Jay, OK
9-26—Lyon Ranch Devon Prod. Sale, Jay, OK
9-27—Lyon Ranch Devon Prod. Sale, Jay, OK
9-28—Lyon Ranch Devon Prod. Sale, Jay, OK
9-29—Lyon Ranch Devon Prod. Sale, Jay, OK
9-30—Lyon Ranch Devon Prod. Sale, Jay, OK
10- 1—Lyon Ranch Devon Prod. Sale, Jay, OK
10- 2—Lyon Ranch Devon Prod. Sale, Jay, OK
10- 3—Lyon Ranch Devon Prod. Sale, Jay, OK
10- 4—Lyon Ranch Devon Prod. Sale, Jay, OK
10- 5—Lyon Ranch Devon Prod. Sale, Jay, OK
10- 6—Lyon Ranch Devon Prod. Sale, Jay, OK
10- 7—Lyon Ranch Devon Prod. Sale, Jay, OK
10- 8—Lyon Ranch Devon Prod. Sale, Jay, OK
10- 9—Lyon Ranch Devon Prod. Sale, Jay, OK
10-10—Lyon Ranch Devon Prod. Sale, Jay, OK
10-11—Lyon Ranch Devon Prod. Sale, Jay, OK
10-12—Lyon Ranch Devon Prod. Sale, Jay, OK
10-13—Lyon Ranch Devon Prod. Sale, Jay, OK
10-14—Lyon Ranch Devon Prod. Sale, Jay, OK
10-15—Lyon Ranch Devon Prod. Sale, Jay, OK
10-16—Lyon Ranch Devon Prod. Sale, Jay, OK
10-17—Lyon Ranch Devon Prod. Sale, Jay, OK
10-18—Lyon Ranch Devon Prod. Sale, Jay, OK
10-19—Lyon Ranch Devon Prod. Sale, Jay, OK
10-20—Lyon Ranch Devon Prod. Sale, Jay, OK
10-21—Lyon Ranch Devon Prod. Sale, Jay, OK
10-22—Lyon Ranch Devon Prod. Sale, Jay, OK
10-23—Lyon Ranch Devon Prod. Sale, Jay, OK
10-24—Lyon Ranch Devon Prod. Sale, Jay, OK
10-25—Lyon Ranch Devon Prod. Sale, Jay, OK
10-26—Lyon Ranch Devon Prod. Sale, Jay, OK
10-27—Lyon Ranch Devon Prod. Sale, Jay, OK
10-28—Lyon Ranch Devon Prod. Sale, Jay, OK
10-29—Lyon Ranch Devon Prod. Sale, Jay, OK
10-30—Lyon Ranch Devon Prod. Sale, Jay, OK
10-31—Lyon Ranch Devon Prod. Sale, Jay, OK
11- 1—Lyon Ranch Devon Prod. Sale, Jay, OK
11- 2—Lyon Ranch Devon Prod. Sale, Jay, OK
11- 3—Lyon Ranch Devon Prod. Sale, Jay, OK
11- 4—Lyon Ranch Devon Prod. Sale, Jay, OK
11- 5—Lyon Ranch Devon Prod. Sale, Jay, OK
11- 6—Lyon Ranch Devon Prod. Sale, Jay, OK
11- 7—Lyon Ranch Devon Prod. Sale, Jay, OK
11- 8—Lyon Ranch Devon Prod. Sale, Jay, OK
11- 9—Lyon Ranch Devon Prod. Sale, Jay, OK
11-10—Lyon Ranch Devon Prod. Sale, Jay, OK
11-11—Lyon Ranch Devon Prod. Sale, Jay, OK
11-12—Lyon Ranch Devon Prod. Sale, Jay, OK
11-13—Lyon Ranch Devon Prod. Sale, Jay, OK
11-14—Lyon Ranch Devon Prod. Sale, Jay, OK
11-15—Lyon Ranch Devon Prod. Sale, Jay, OK
11-16—Lyon Ranch Devon Prod. Sale, Jay, OK
11-17—Lyon Ranch Devon Prod. Sale, Jay, OK
11-18—Lyon Ranch Devon Prod. Sale, Jay, OK
11-19—Lyon Ranch Devon Prod. Sale, Jay, OK
11-20—Lyon Ranch Devon Prod. Sale, Jay, OK
11-21—Lyon Ranch Devon Prod. Sale, Jay, OK
11-22—Lyon Ranch Devon Prod. Sale, Jay, OK
11-23—Lyon Ranch Devon Prod. Sale, Jay, OK
11-24—Lyon Ranch Devon Prod. Sale, Jay, OK
11-25—Lyon Ranch Devon Prod. Sale, Jay, OK
11-26—Lyon Ranch Devon Prod. Sale, Jay, OK
11-27—Lyon Ranch Devon Prod. Sale, Jay, OK
11-28—Lyon Ranch Devon Prod. Sale, Jay, OK
11-29—Lyon Ranch Devon Prod. Sale, Jay, OK
11-30—Lyon Ranch Devon Prod. Sale, Jay, OK
12- 1—Lyon Ranch Devon Prod. Sale, Jay, OK
12- 2—Lyon Ranch Devon Prod. Sale, Jay, OK
12- 3—Lyon Ranch Devon Prod. Sale, Jay, OK
12- 4—Lyon Ranch Devon Prod. Sale, Jay, OK
12- 5—Lyon Ranch Devon Prod. Sale, Jay, OK
12- 6—Lyon Ranch Devon Prod. Sale, Jay, OK
12- 7—Lyon Ranch Devon Prod. Sale, Jay, OK
12- 8—Lyon Ranch Devon Prod. Sale, Jay, OK
12- 9—Lyon Ranch Devon Prod. Sale, Jay, OK
12-10—Lyon Ranch Devon Prod. Sale, Jay, OK
12-11—Lyon Ranch Devon Prod. Sale, Jay, OK
12-12—Lyon Ranch Devon Prod. Sale, Jay, OK
12-13—Lyon Ranch Devon Prod. Sale, Jay, OK
12-14—Lyon Ranch Devon Prod. Sale, Jay, OK
12-15—Lyon Ranch Devon Prod. Sale, Jay, OK
12-16—Lyon Ranch Devon Prod. Sale, Jay, OK
12-17—Lyon Ranch Devon Prod. Sale, Jay, OK
12-18—Lyon Ranch Devon Prod. Sale, Jay, OK
12-19—Lyon Ranch Devon Prod. Sale, Jay, OK
12-20—Lyon Ranch Devon Prod. Sale, Jay, OK
12-21—Lyon Ranch Devon Prod. Sale, Jay, OK
12-22—Lyon Ranch Devon Prod. Sale, Jay, OK
12-23—Lyon Ranch Devon Prod. Sale, Jay, OK
12-24—Lyon Ranch Devon Prod. Sale, Jay, OK
12-25—Lyon Ranch Devon Prod. Sale, Jay, OK
12-26—Lyon Ranch Devon Prod. Sale, Jay, OK
12-27—Lyon Ranch Devon Prod. Sale, Jay, OK
12-28—Lyon Ranch Devon Prod. Sale, Jay, OK
12-29—Lyon Ranch Devon Prod. Sale, Jay, OK
12-30—Lyon Ranch Devon Prod. Sale, Jay, OK
12-31—Lyon Ranch Devon Prod. Sale, Jay, OK

Dame & Sons Complete Dispersal Sale

Saturday - MAY 22, 1982 - 1:00 P.M.

BROWNWOOD CATTLE AUCTION — BROWNWOOD, TEX.

SELLING 101 LOTS - Full Ownership In SUPERMAN

Half Interest In SUPER CHAMP Sells!

A CHAMPION PRODUCING COW HERD.

LUNCH AVAILABLE - Auctioneer: TIM DAME

For Information Call or Write: BUDDY DAME 915/748-5762 P.O. Box 1106 Blanket, Texas 76432

ETBA OPPORTUNITY SALE

Featuring The Best In Red & Gray Brahmans

SATURDAY - MAY 22, 1982 - 1:00 P.M.

Cleveland Livestock Market

US 59 South - Cleveland, Texas

SELLING OVER 75 HEAD

Registered Red & Gray Brahmans

Pairs - Open Heifers, Breeding Bulls.

EAST TEXAS BRAHMAN ASSOCIATION

P.O. Box 954 Anahuac, Texas 77514

713/267-3386

2nd Annual NOR-TEX FARMS MAINE-ANJOU FIESTA SALE

Saturday - MAY 8, 1982 - 1:00 P.M. - NEW BRAUNFELS, TX

Sale At The Ranch on IH 35, 12 Miles North of San Antonio, Texas.

Pre-Sale Mexican Fiesta, Friday, 7:00 P.M. At The Ranch

SELLING 17 FULLBLOODS, Including

4 Fullblood Bulls — 13 Fullblood Females

Also: 50 Purebred, Three-Quarter and Halfblood Females

Many With Show Prospect Calves At Side.

BARBECUE LUNCH AVAILABLE SALE DAY AT 12:00 NOON

Sale Headquarters HOLIDAY INN NEW BRAUNFELS, TEXAS 512/625-8017

R.C. NORMAN, M.D. OWNER Rt. 6 Box 533 NEW BRAUNFELS, TEXAS Business Office Phone: 512/629-3794 Hal Herbelin Jr., Farm Manager Phone: 512/658-1660 512/625-7925

FARM MACHINERY AUCTION

Sale Second Wednesday of Each Month

9:30 A.M. Howe, Texas 75059

TRACTORS, FARM IMPLEMENTS, COMBINES, & LIGHT CONSTRUCTION EQUIPMENT

Most all makes and models of good, clean, used Tractors and Farm Machinery

Largest Regularly Held Farm Machinery Auction In The Southwest

David Catching Odis Hill Ray Houston Owners

Southwest Auction Co., Inc.

David Catching, Auctioneer—TxE 012-0050

FARM MACHINERY AUCTIONEERS

P. O. Box 219 Howe, Texas 75059

(214) 532-5501 Dallas-Ft. Worth Metro-434-2322

Burch Ranch Production

SALE... MAY 18-8 P.M. Texarkana, Texas

Sale will be held at the J & J Auction Company Sale Barn, between I-30 and U.S. 59 on FM 989 (Kings Highway) in Texarkana.

28 Simmental Females

Percentage to full blood, bred or many three in one packages. Reference sires are: Super Star, Galant, Igniaz, Zazou, Marzou, and Canadian Salvator.

7 Simmental Bulls

Including an outstanding breeding age son of Signal.

Red Brahman Bulls

Specially selected for a Simbrah Program.

All registration papers available from the American Brahman Breeders Association and the American Simmental Association.

For Information or Catalog:

John Burch

501/832-3781

P.O. Box 408 Horatio, Arkansas 71842

JOHN BRANDON AUCTIONEER P. O. BOX 314 STEPHENVILLE, TX 76401 817-968-2061 LIFETIME IN CATTLE BUSINESS AUCTION BUSINESS SINCE 1960

JOE C. MITCHAM Auctioneer Rt. 2, Box 305 Hubbard, Texas 76648 817/576-2072

WAYNE THORNTON Auctioneer Tex-011-0855 P. O. Box 477 Hurleton, Texas 75651 214/777-2766 (H) 214/777-3927

VENABLE AUCTIONEERING SALES MANAGEMENT PRIVATE TREATY DUB VENABLE, INC. Route 1, Anadarko, Oklahoma 73005 405/247-2267 or 247-5761

Gerald A. Bowie AUCTIONEER Rt. 1, Box 324-C West Point, GA 31833 404/882-2112 • 884-3082

BRUCE BROOKS Auctioneer P. O. Box 191 Springer, OK 73458 (405) 653-2457 Res. (405) 335-3006 Off.

Eddie C. Sims Auctioneer P.O. Drawer G Elgin, Ok. 73538 405/492-4890 Off. 405/529-2775 Res. 248-9150 Mobile

LIVESTOCK UNDERWRITERS AGENCY Immediate Coverage For All Classes Of Livestock P. O. Box 823, Bedford, Tx. 76021 (817) 267-9219

"THIS IS NO BULL"

Virden Perma-Bilt Engineering department is now offering, 1 7/8" x 24" *windmill cylinder barrels, with caps,* at 1/4 the price they are selling for now! These barrels and caps are made from thick, heavy wall PVC and then lined with 1/8" of urethane. These barrels are as good as any brass barrel on the market! The urethane lining assures long life and true-check strokes. Our 1-7/8" x 24" *Barrel sells for $35.95 plus $2.50* postage. It connects right to your 2" pipe (steel or PVC.) These urethane lined barrels are doing a wonderful job right now. Send for information. This is our 32nd Year.

VIRDEN PERMA-BILT CO. 2821 MAYS ST., BOX 7189(W), AMARILLO, TEXAS 79105 806/352-2751

Southwest Texas Directs

San Angelo, Apr. 30 (F-S) — Slaughter heifers steady to 1.00 higher with advance on weights 875 lb and up. Slaughter lambs and spring lambs steady to 2.00 lower. Heifers 800: Mixed good and choice 2-3 750-850 lb 62.50-63.00; 875-950 lb 66.00-69.00 with some good 875 lb 67.00. Slaughter lambs 11,000: Old crop: Choice and prime 100-120 lb with no; 1-2 pelts 64.00-65.00; mostly 64.00. Spring: Choice and prime 90

5-22—Moon Lake Brangus Ranch Sale, Rosharon, TX, S/M P&F Cattle Co.
5-23—Tom & Wentz Simbrah Prod. Sale, Olmito, TX
5-23—Mo-Be Farm Shorthorn Dispersal Sale, Mt. Pleasant, TX
5-23—McKlearman Limousin Mature Cow Sale, Parson, KS
5-23—Joerls, Swain & Tucker Beefmastirr Sale, Three Rivers, TX
5-24—F1 & Crossbred Replacement Female Sale, Houston, TX
5-24—Premier Santa Gertrudis Assn. Sale, Waxahachie, TX
5-25—Grand Cane Annual Feeder Sale, Grand Cane L/S Sales, Inc., Grand Cane, LA, S/M Delbert Estess
5-25/28—COBA AI & Palpation School, Navasota, TX
5-25/28—American Breeders Service A.I. & Palpation School, Sulphur Springs, TX
5-29—Central Texas All Breeds Bull Sale & F1 Crossbred Replacement Female Sale, Lampasas Cattle Auction, Lampasas, TX, S/M Franke/Fisher
5-29—Giebel Brangus Commercial Female Sale, San Antonio, TX
5-29—Gene Cozart Simmental Prod. Sale, Fort Worth, TX
5-29—Rancho Verde & Berry Brangus Prod. Sale, San Antonio, TX, S/M P & F Cattle Co.
5-29—Red Brangus Memorial Classic, Henderson, TX
5-29—Mississipui Brahman Field Day, Wiggins, MS
5-29—O'Brien Farms Limousin Prod. Sale, Pineville, MO, S/M American Cattle Service

"THE COWMAN'S KIND"
LeMejor Beefmasters
BULLS - COWS and CALVES - HEIFERS
FRED MAASS - Opr. Mgr. Box 784 - Madisonville, Tx 77864 713/348-3470 or 713/348-6524
BUDDY SMITH - Sales Mgr. Huntsville, Tx 713/291-1891

5-29—Cleto Creek Brahman Sale, Stockdale, TX
5-30—Hart's Farms Limousin Cow Sale, Miami, OK, S/M American Cattle Service
5-31—River Oaks Hereford Dispersal, Searcy, AR
5-31—B L Littleton Brangus Sale, Texarkana, TX
5-31—Spurlock Ranch Beefmaster Sale, San Antonio, TX
5-31—DeSoto Cattlemens Assn. Feeder Cattle Sale, Mansfield L/S Auction, Mansfield, LA
6-1—D & B Brangus Cattle Co. Prod. Sale, Woodward, OK
6-1/4—American Breeders Service A.I. & Palpation School, Brenham, TX
6-4—Triple H Ranch Hereford Sale, Fredericksburg, TX
6-4—Showcase Sale (Thompson Bros., Simmons, Brauchle, Jordan, Grebe), Jackson, MS
6-5—Arrow Mark Limousin Sale, Chattanooga, OK
6-5—Twin Creek Ranch Beefmaster Dispersal, Baton Rouge, LA
6-5—L & L Complete Brangus Dispersal, Taylor, TX
6-5—Mid-Tex Angus Assn. All Female Sale, Barn 6, Fort Worth, TX
6-5—Duck Bros. Complete Santa Gertrudis Dispersal Sale, Henderson, TN, S/M Superior Sales
6-5—Greater Hill Country Hereford Select Heifer Sale, Llano, TX
6-5—Don Magee Sr. Beefmaster Sale, Beeville, TX
6-5—Ken Pavsyn Simbrah Prod. Sale, Castroville, TX
6-5—Royal "B" Brahman Sale, Rusk Co. Ag. Center, Henderson, TX, S/M Don Brightwell
6-5—WRC Inc. Limousin Prod. Sale, Junction, TX, S/M American Cattle Service
6-7—Lone Star Limousin Cow Sale, Luling, TX, S/M American Cattle Service
6-8/11—COBA A.I. & Palpation School, Phoenix, AZ
6-9—Waxahachie Livestock Commission Co., Waxahachie, TX
6-10/11—Texas Limousin Assn. Conference & Female Sale, Fort Worth, TX, S/M Charles Rollins
6-10/11/12—Kerrville Brangus Days, Kerrville, TX, S/M P&F Cattle Co.
6-10/12—Nat'l Beefmaster Assn. Convention & Sale, Crockett, TX
6-12—Senesa Ranch Red Brangus Cattle & Range Management Field Day, Yancey, TX
6-12—Hondo Creek Brangus Sale, Kerrville, TX

America's First Beef Breed
SANTA GERTRUDIS BREEDERS INTERNATIONAL
BOX 1257: KINGSVILLE, TEXAS 78363

Tents • Bleachers • Sale Rings • Pens • Custom Fitting Of Sale Cattle
Smith's Sale Service
P. O. Box 804
817/562-6294 Mexia, TX 76667 Larry Smith
DEALER FOR WW CATTLE HANDLING EQUIPMENT & TRAILERS

"Sell With Classified Ads"

6-12—Texas Junior Hereford Assn. Field Day, Jackson Bros., Abilene, TX
6-12—Louisiana Brahman Assoc., Louisiana Polled Hereford Assoc. Joint Field Day, Covington, LA
6-12—Bob Grebe's Gamble Creek Beefmaster Prod. Sale, Tampa, FL
6-12—Lone Star Spotlight Fullblood Limousin Sale, Billy Bob's, Fort Worth, TX, S/M Charles Rollins
6-12—Gulf Coast Simmental Assn. Annual Consignment Sale, Hearne, TX
6-13/16—American Junior Simmental Summer Classic, Tulsa, OK
6-14—Peace Valley Ranch Brahman Sale, Zolfo Springs, FL
6-18—5th Annual National Santa Gertrudis Junior Heifer Show, State Fairgrounds, Dallas, TX
6-18/19—Texas Simmental Assn. 13th Annual Membership Meeting, Kerrville, TX

SVBS
South Texas Breeding Service, Inc.
Artificial Insemination, Embryo Transfer, Custom Semen Collection, Processing and Storage.
Beeville Exchange: (512) 358-2216
St. Rt. 2, Box 30E Office: (512) 358-5416
Kenedy, Texas 78119 Home: (512) 583-2188
G. Noble Brundrett, Jr., Director

Don Brightwell And Associates Will Host The
Royal B Brahman Sale
SATURDAY, JUNE 5, 1982 - 1 P.M.
Rusk County Ag Center
HENDERSON, TEXAS
Selling About 80 Lots
Of Quality Registered Brahmans, Both Red and Gray
ROYAL B CATTLE SERVICE
DON BRIGHTWELL, Manager
Rt. 2, Box 22A, Henderson, Texas 75652 — 214/862-2196

AMERICAN BEEFALO ASSOCIATION

116 Executive Park
Louisville, Ky. 40207
Tel.: (502) 897-1650

DEVON
PERFORMANCE AND PROFIT
DEVONS PERFORM: Heat tolerance, Less calving problems, Increased milk yield, Easy keepers, Maximize hybrid vigor for superior feedlot performance, and Produce beef that is unsurpassed for flavor and tenderness.
IF YOU CARE ABOUT PROFIT...
LOOK TO DEVON BLOOD FOR PERFORMANCE
ATTEND THE
LYON RANCH DEVON PRODUCTION SALE
Saturday · MAY 15, 1982
1:00 P.M. · JAY, OKLAHOMA
For Information and Sale Catalog Contact:
JIM and MILDRED LYON
P.O. Box 374 - Jay, Oklahoma 74346
918/435-4425

Or Contact The Following:
Jack C. Bryan
Box 81
Buffalo, TX 75831
214/322-4451
PAPALOTE LAND & CATTLE CO.
P.O. Box 1278
Victoria, TX 77901
512/573-7672
Gilmore Flautt, III
Rt. 1 Box 279
Powderly, TX 75473
Ralph & Virginia Fortenberry
7206 Foxworth
Dallas, TX 75240
214/233-1356
William Ryder
P.O. Box 277
Buffalo, TX 75831
214/322-4261
214/322-4449
Rogers & Camille Hoyt, Jr.
Batesville Star Rt. Box 1051
Uvalde, TX 78801
512/278-3833
Mr. & Mrs. Charles Henderson
Rt. 5 Box 333
Henderson, TX 75652
214/657-4233 (home)
214/657-9506 (office)
Rogers & Tommy Hoyt
Batesville Star Rt. Box 1051
Uvalde, TX 78801
MARY ELLEN O'CONNOR TRUST
P.O. Box 1878
Victoria, TX 77901

6-19—Complete Dispersal of Rolling Hills registered Red Brahman herd, Yoakum, TX, S/M World Sales
6-19—Guaranteed Dispersion of the Garrett Rogers Phoenix Angus Herd, Waco, TX, S/M American Angus Hall of Fame
6-19—South Texas Beefmaster Breeders Assoc., Buccaneer Classic Sale, Corpus Christi, TX
7-3—SAL Brahman Dispersal, Hearne, TX
7-3—D & B Cattle Co. Red Brahman Dispersal, Bossier City, LA
7-6/7—Louisiana Junior Brahman Show, Lake Charles, LA
7-8/10—"All-American" Nat'l Junior Brahman Show & Membership Meeting, Lake Charles, LA
7-11—Defeo Red Brahman Farm & Rush Red Brahman Farm Mature Cowherd Joint Dispersion, Verda, LA
7-24—John Harvey Brahman Dispersal, Logans Point, LA
6-19—Arkansas Brahman Assn. Sale, Thornton, AR
6-22/25—COBA AI & Palpation School, Stephenville, TX
6-22/25—American Breeders Service A.I. & Palpation School, Decatur, TX
6-24/26—LaRue's Fitting School #1, Georgetown, TX
6-25—Heart of America Brangus Futurity Show, Randolph County Fairgrounds, Moberly, MO

TOM & WENTZ SIMBRAH
Production Sale
Sunday, May 23 - Olmito Texas

After 13 years, the originators of the Simbrah breed are proud to present what they feel are the finest Simbrah ever offered at public auction.
Saturday, May 22 — Presale party at Wentz Farm - 7:00 p.m.
Sunday, May 23 — Barana lunch 11:30 a.m.; Sale 1:00 p.m.
TOM & WENTZ CATTLE CO.
EDMUND TOM
Star Route 1, Box 5
Campbellton, Texas 78008
Home 512/579-4538
Office 512/579-4785
MEL "Bud" and BILL WENTZ
P.O. Box 27
Olmito, Texas 78575
Bud 512/550-4444
Bill 512/550-4446

6-25—National Junior Brangus Heifer Show, Randolph County Fairgrounds, Moberly, MO
6-25—Sweetheart of America Brangus Sale, 7:30 PM, Huntsville, MO
6-26—Bar A Ranch Brahman Prod. Sale, Honey Grove, TX, S/M Richard McRae
6-26—Oklahoma Santa Gertrudis Assn. Sale, Tulsa, OK, S/M Superior Sales
6-26—Eastern Brahman Assn. Sale, Orlando, FL
6-26—Riley Brangus Ranch's 1st Prod. Sale, Huntsville, MO
6-26—Mayes & Thomas Brangus Prod. Sale, 5:00 PM, Moberly, MO
6-26—Bowen Limousin Prod. Sale, Chickasha, OK, S/M American Cattle Service
6-29/7-2—American Breeders Service A.I. & Palpation School, San Angelo, TX
7-10—Sonny Mathis Beefmaster Field Day, Enigma, GA
7-13/16—COBA AI & Palpation School, Hockley, TX
7-14—Waxahachie Livestock Commission Co., Waxahachie, TX
7-15—TBA Heifer Sale, Fort Worth, TX, S/M Texas Brahman Assn.
7-15/16/17—Texas Brahman Assn. Convention, Fort Worth, TX
7-20/23—American Simmental Assn. Summer Conference, Oconomowoc, WI

60 BULLS
Sons of CH Domino 053, HH Advance A482, and L1 Domino 72269.
BEST of the WEST Hereford Sale
10 FEMALES
Open and Bred show prospects. Bred to CH Domino 053
OCTOBER 22, 1982 - 12 NOON
Goldthwaite, Texas
Consignors:
ART CLARK HEREFORDS
Priddy, Texas
TOM DEAN/CHEROKEE RANCH
Cherokee, Texas
VALLE VERDE HEREFORDS
Jonesboro, Texas
For Information:
Best of the West Hereford Sale
Route 4, Box 26, Comanche, Texas 76442
915/968-3577

Ruby Red Devon
An Outstanding English Breed Production Sale
MAY 15, 1982
AT LYON RANCH
GROVE, OKLAHOMA
10 Cows & Calves (Some 3 in 1's)
10 First Calf Heifers with young calves on ground out of Noyl Red Baron, National Grand Champion bull at San Antonio, Texas in 1981.
10 Bred Heifers (Bred to Whitefield K95, Grand Champion Bull at Jackson, Mississippi in 1981)
10 Bulls (All Breeding Age)
LUNCH WILL BE SERVED AT 11:30 A.M.
CALL OR WRITE FOR SALE CATALOGS
Motel Reservations can be made at the:
Grand Motel Ph. 918-786-2335
Cozy Motel Ph. 918-786-2149
Honey Creek Motel Ph. 918-786-5119
Lake Side Resort 918-786-2212
Auctioneer: Ed Phillips
Guest Consignor: Jim Burst
Jim & Mildred Lyon, Owners
Box 374
Jay, Oklahoma 74346
Phone 918-435-4425
ALL AT GROVE, OKLAHOMA
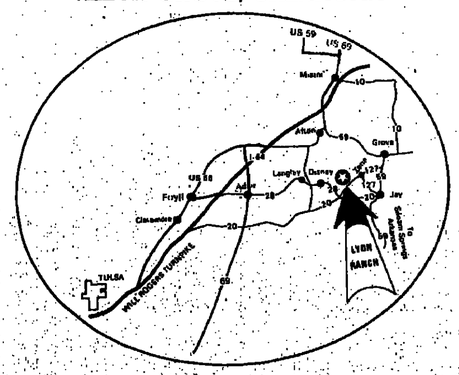

Come Look,
You Will Like What You See.

KERR & FRIENDS
MAY 17, 1982

Sale at Bob Kerr's
K Bar 4 Ranch, Roff, Oklahoma

Sale at High Noon
Selling 100 Exciting Lots
89 ANGUS FEMALES
30 Pairs, Many Rebred
50 Open Heifers
(Show Quality)
and
11 GREAT HERD BULL PROSPECTS!!!

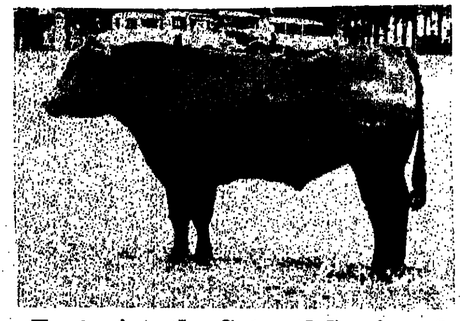

Featuring the Get and Service of
FV CHALLENGER 3-3967
"MONTANA BLUE"

Five Top Brands Have Cut Into Their Herds For This Special Offering:

K Bar 4
Roff, Oklahoma

Abernathy Angus
Altus, Oklahoma

Stoneybroke Inc.
Fittstown, Oklahoma

Joe Krause
Ada, Oklahoma
and
Sugar Loaf West
Panama, Oklahoma

O'Bryan Sales Service

BOB & CHRIS KERR
K-BAR-4 RANCH
Box 91, Ada, OK 74820
405/436-7747 or 7777

Pat and Norma O'Bryan
Route 2, Angus Lane
Tuttle, OK 73089
405/392-4314 or 4317

7-24—Canning Ranch Brangus Sale, Ruidoso, NM, S/M P & F Cattle Co.
7-24—Patrick J Caka Red Brahman Sale, Shiner, TX
7-27/28—LaRue's Foot Trimming School (Adults Only), Georgetown, TX
7-27/30—COBA AI & Palpation School, Sulphur Springs, TX
7-28/31—29th Annual Convention of Red Angus Assn. of America, Orlando, FL
7-29/31—LaRue's Fitting School #2, Georgetown, TX
7-30—South Texas Beefmaster Breeders Assn. Heifer Sale, George West, TX
7-30/31—Cherokee Ranch Red Brahman Sale, Cherokee, TX
7-31—Kentucky National Santa Gertrudis Show & Sale, Bowling Green, KY, S/M Superior Sales
8- 1—Morris Engelhardt Beefmaster Sale, Beeville, TX

Livestock Typesetters
*Brochures *Catalogs *Advertising Campaigns for sales and ranches
For information contact:
P. O. Box 7655
Fort Worth, Texas 76111
817/831-3147 or 817/831-4691
Ted Gouldy
Phil Stoll
Lionel Chambers
Karen Bea Chambers

8-3/6—COBA AI & Palpation School, Tyler, TX
8- 7—Dick Goswick Beefmaster Sale, Corpus Christi, TX
8- 7—McKellar Ranch Red Brahman Sale, Mt. Pleasant, TX
8-11—Waxahachie Livestock Commission Co., Waxahachie, TX
8-14—Williams Ranch Brangus Sale, Alpine, TX, S/M P & F Cattle Co.
8-14—"The Opportunity", North Hills Brahman Ranch, Harrisburg, AR
8-17/20—COBA AI & Palpation School, Marlin, TX
8-18/19/20—Eighth Annual Brahman Clinic, Shamrock Hilton Hotel, Houston, TX
8-20—Second Annual Brahman Futurity Sale, Houston, TX, S/M World Sales
8-21—David Foster Beefmaster Prod. Sale, Three Rivers, TX
8-21—Brahman Sale of Sales, Houston, TX, S/M World Sales
8-22—2nd Annual Oil Belt Select Invitational Quarter Horse Sale, Longview, TX, S/M Plummer Auction Serv.
8-23—Earl McElroy-Gary Loftin Beefmaster Sale, Toyah, TX
8-23—Marvin C and Sue Overton Loma Parda Ranch Texas Longhorn Sale, Watrous, NM
8-28—Pipes 5 Annual Simmental Prod. Sale, Henderson, TX
8-28—Granada Brangus Gala Event, Shamrock Hilton, Houston, TX
8-28—Ward's Ranches Brangus Sale, McAlister, OK, S/M P & F Cattle Co.
8-29—Hendricks, Bolling, Wittenburg Annual Beefmaster Prod. Sale, Sandia, TX

COBA SELECT SIRES
A. I. and PALPATION Training Courses
May 18-21 Oklahoma City
May 24-27 Navasota, Texas
A. I. Training $200.00
Palpation $150.00
"$50.00 Credit for COBA Semen to all A. I. Students."
This A. I. Training course will be conducted by COBA. The Palpation course will be conducted in cooperation with Texas A & M Extension Service.
— LIMITED ENROLLMENT —
Make Your Reservations Now
C. O. B. A. Rt. 2 Box 363 A Dallas Hwy., Tyler, TX 75704
214/595-3781

8-31/9-3—COBA AI & Palpation School, Decatur, TX
9- 3—Bluebonnet Brahman Breeders Sale, Brenham, TX
9- 4—Dobson Ranch Limousin Innovator Sale, Marietta, OK, S/M American Cattle Service
9- 4—James P. Wood Brahman Sale, Waynesboro, MS
9- 4—Best of the 80's III, Vieneys Ranch, Troup, TX
9- 4—Leo Jasik's Lu Bar Ranch Fall Beefmaster Sale, Pleasanton, TX
9- 6—Kaffie, Horlock, Welder & Circle Dot Beefmaster Sale, Riviera, TX
9- 8—Waxahachie Livestock Commission Co., Waxahachie, TX
9-10—Wentz Farming Company Brahman Sale, Orwin, TX, S/M World Sales
9-11—J. D. Hudgins Guest Consignor F1 Brahman Sale, Hungerford, TX
9-11—Central States Beefmaster Breeders Assn. Sale, Tulsa, OK

Stuph & Thangs

(CONT. FROM PAGE 1A)

inventories have been run down at a modern record rate. Th' Consumer Price Index declined 0.3% in March, indicating Inflation was on th' run far faster than expected. Th' Stock Markit, considered by most folks as th' most reliable forecaster of thangs to come in th' bizness cycle, has been pointing up for five consecutive weeks. Air travel, also a traditional bell wothor of th' Economy, which has been scrapin' th' bottom for a couple of three years, has picked up. This indicates not only consumer recovery, but also bizness confidence. Auto sales showed a little pickup in the middle of April and car makers are calling workors back, GM having called back 4,200 recently. Housing starts enabled a feeble 2.5% increase in March in spite of devastatingly high interest rates. Orders for durable goods rose for two months. Th' semiconductor bizness sat up and took nourishmint.

Th' Recovery, they point out, will do nuthin' to prove that th' Reagan Program is or is not revitalizing th' Economy. Come July there will be that 10% tax cut, which should put more spendin' money in people's pockets. That $12 billion increase in Social Security and other paymints to folks on pensions, etc., will also grease th' wheels of consumer spending with consumer prices easing.

After canvassing numerous exspurts th' conclusion was that some Recovery was jist over th' horizon, but how mutch and how long it will last is still a moot point. Th' stickler is high interest rates. Some lowering of interest rates could unleash a flood of consumer purchases of houses, cars and other big ticket items, provided th' cost of money does not strangle it.

This lowering of interest rates can come only if Congress and th' Administration straighten out th' deadlock on th' Budget and Govmint Spending. If Congress does not quit playing politics with th' Economy, there are quite likely to be a lot of new faces up there next year, th' people are tired of th' Govmint playing games.

Ever thine,
The Eddilar.

P.S.: Unkle Dunk reports one of his East Texas informants claims that since th' Falklands Crisis developed th' British now say "Don't give up the Sheep!" Aw, Bob! Dunk claims Texas new Ag Commissioner Jim Hightower's claims he is gonna take care of th' farmers probblims and also th' consumers' probblims, should produce some interestin' moments. For instants, consumers want low cost food. Farmers want a bigger slice of th' pie in better prices. This could produce a Roman rido on a team made up of a horse and mule and that'll give Hightower a balancing act of rare and unusual proportions. — Thassall, Brothers!

-----0-----

Carlot Beef Opens Firm, $1.00 Higher

(CONT. FROM PAGE 1A)

beef. Steer beef - 11½ loads including 8½ processors, 2 to packers and 1 to chain store. FOB Omaha basis: 5 choice 3 600-900 lbs 111.00, firm. 5½ good 2-3 600-900 lbs 107.00, firm. 1 good 2-3 600-900 lbs 99.00 (Hola). Heifer beef - 17½ loads including 15½ to processors & 2 to packers. FOB Omaha basis: 4 choice 3 550-700 lbs 109.00, firm. 10 choice 3 500-550 lbs 107.00, 1.00 higher. Choice 3 400-500 lbs 104.00, 1.00 higher. 3½ good 2-3 550-700 lbs 104.00, firm. Bull beef - 2 loads. FOB Omaha basis: 1 Bull 1 500 & Up lbs 86.00. 1 Bull 1 600 & Up lbs 89.00.

Note: Due to meat reporters' correlation meeting, this will be the only carlot beef report issued today. There will be no fabricated beef cuts or beef cut-out value issued either.

-----0-----

Details On Sales Coming Up . . .

Date Page

(CONT. FROM PAGE 1A)

May 15 — Turnipseeds Red Brahman 22A
May 15 — R & R Beefmaster 2B
May 15 — Hub of Texas Angus 4A
May 16 — Kuykendall Beefmaster 2B
May 17 — Fred Ferrell Hereford Dispersion 26A
May 17 — Kerr & Friends Angus 6A
May 18 — Burch Simmental, Red Brahman 6A
May 21 — Tri-Star Santa Gertrudis 17A
May 21 — 3S, Wright Longhorn 20A
May 21 — Guerra Bros. Red Brahman 14A
May 21-22 — McKellar Red Brahman Symposium, Sale 4A
May 22 — Dame & Son Dispersal 24A
May 22 — Louisiana Limousin 8B
May 22 — East Texas Brahman 13B
May 22 — Jimmy Farris Quarter Horse 9B
May 22 — Ellis-Vantrease Limousin 22A
May 22 — Palo Pinto Simmental 8A
May 22 — Moon Lake Brangus 21A
May 22 — Mid-Coast Santa Gertrudis 16A
May 22 — "Spot Influence" Beefmaster 1B
May 22 — "Super" Chianina cow dispersion 11B
May 23 — Skibo, Rawhide Trail Polled Hereford 6A
May 22 — YO Invitational Longhorn 10A
May 23 — Tom & Wentz Simbrah 6-7B
May 23 — Joeris-Swain-Tucker Beefmaster 4B
May 23 — Norfleet's Mo-Be Shorthorn 6B
May 24 — 1,000 F-1's, Crossbreds 16A
May 25 — Grand Cane Feeder Cattle 23B
May 28 — 3-N-1 Brangus 4A
May 29 — Cleto Creek Brahman Dispersal 13A
May 31 — Littleton Brangus 10A
May 31 — DeSoto Cattlemen's 12B
May 31 — River Oaks Hereford Dispersion 25A
June 1 — D & B Brangus 5B
June 4 — Henke Hereford 26A
June 5 — Duck Bros. Santa Gertrudis 18A
June 5 — Hill Country Hereford 25A
July 3 — SAL Brahman Dispersal 5B
Oct 2 — Simbrah Sale, Merrick Farms 6B

Feedlot Trade Monday Fully Steady, Buyers Turn Active Late

(CONT. FROM PAGE 1A)

volume. Feedlot trading sluggish on Monday, closing steady, buyers active late. Steers: Good to mostly choice 2-4 1050-1150 lbs. 70.00-71.50 both FOB and delivered. Heifers: Good to mostly choice 2-4 925-1050 lbs. 68.00-69.50 both FOB and delivered at these prices. Dressed prices closed steady to strong. Weight-only steers: Good to mostly choice 600-800 lbs. opened 113.00-114.00, closing 114.00-115.00, Holsteins 108.00-109.00. Weight-only heifers: good to mostly choice 500-650 lbs. 110.00-111.00. More evenly divided good and choice 450-600 lbs. 109.00-110.00.

-----0-----

Greeley, May 3 (F-S) — Slaughter steers and heifers opening the week rather slow, limited sales largely steady. Steers 1,675. Good to mostly choice 3 1050-1125 lbs 72.00-72.25 FOB, one set 72.00 delivered; Couple loads mixed Good and choice 1125 lbs 71.50 FOB. Carcass basis - hot weights - one set choice 1175 lbs 115.00 delivered in-state, another mostly choice 1050 lbs 113.00 delivered out of state. Heifers 1,100. Scattered sales good to mostly choice 3 around 975 lbs 70.50 FOB; others 70.00-70.50 delivered.

-----0-----

Dodge City, May 3, (USDA) — Western Kansas feedlot sales 1,500. Slaughter steers and heifers steady in a light test. Steers 1,100: Choice 2-3 1100-1200 lbs 72.50-73.50; Choice with end good 71.50-72.00; Few Mixed good and choice 1150-1300 lbs. 71.00. Holsteins 64.00-66.00. Heifers 400: Choice 2-4; mostly 3 950-960 lbs.69.50-70.00.

THE WEEKLY LIVESTOCK REPORTER
CLASSIFIED ADS
SELL HORSES

LIVESTOCK LIBRARY SPECIAL
Subscriber Discount

Now, you can subscribe to The Weekly Livestock Reporter or renew your subscription at our regular subscription rates and receive a 10% discount from list price on popular Livestock Books by some of the top authors in the country.

NOTE: Current Subscribers Are Eligible For Discount Without Renewal.

No.		Price
2191	AGRIBUSINESS FINANCE: Gary T. Davino	$10.60
2130-1	AGRICULTURAL MATHEMATICS: Roger Hugg, et al	11.35
2053	ANIMAL HEALTH: A LAYMAN'S GUIDE TO DISEASE CONTROL: Baker & Greer	24.65
1798	ANIMAL SCIENCE: M. E. Ensminger	32.50
2042	APPROVED PRACTICES IN BEAUTIFYING THE HOME GROUNDS: N. K. Hoover	14.00
2093	APPROVED PRACTICES IN BEEF CATTLE PRODUCTION: E. M. Juergenson	14.00
1975	APPROVED PRACTICES IN CROP PRODUCTION: E. A. Brickbauer & W. P. Mortenson	15.35
1954	APPROVED PRACTICES IN DAIRYING: E. M. Juergenson & W. P. Mortenson	14.00
1901	APPROVED PRACTICES IN FEEDS AND FEEDING: W. R. Pelton, D. W. Cassard & E. M. Juergenson	14.00
1704	APPROVED PRACTICES IN FRUIT & VINE PRODUCTION: A. H. Scheer E. M. Juergenson	14.00
1994	APPROVED PRACTICES IN RAISING AND HANDLING HORSES: Ulmer & Juergenson	14.00
2183	APPROVED PRACTICES IN SHEEP PRODUCTION: E. M. Juergenson	16.65
2170	APPROVED PRACTICES IN SOIL CONSERVATION: A. B. Foster	16.65
2038	APPROVED PRACTICES IN SWINE PRODUCTION: E. M. Juergenson & K. Baker	14.00
1752	BEEF CATTLE SCIENCE: M. E. Ensminger	32.50
2039	BEEF PRODUCTION IN THE SOUTH: S. E. Fowler	29.95
1966	BUILDINGS FOR SMALL ACREAGES — FARM, RANCH, AND RECREATION: J. S. Boyd	10.65
2073	CAREERS IN AGRIBUSINESS AND INDUSTRY: Archie A. Stone, et al	12.65
2133	CHAIN SAW MANUAL: Rudolph P. Sarna	4.95
2186	COMMERCIAL CATFISH FARMING: Jasper S. Lee	12.50
1426	CONTRACT FARMING AND ECONOMIC INTEGRATION: E. P. Roy	11.95
2143	COOPERATIVES: DEVELOPMENT, PRINCIPLES, AND MANAGEMENT. E. P. Roy	14.00
1786	COWBOY ECONOMICS: H. L. Oppenheimer	11.95
6482	COWBOY LITIGATION: H. L. Oppenheimer	8.95
1678	COWBOY SECURITIES: H. L. Oppenheimer & S. K. Weber	14.95
2079	DAIRY CATTLE SCIENCE: M. E. Ensminger	29.95
2113	ECONOMICS: APPLICATIONS TO AGRICULTURE AND AGRIBUSINESS: Ewell P. Roy, Floyd L. Corty, and Gene D. Sullivan	18.00
2098	EXPLORING AGRIBUSINESS: E. P. Roy	15.35
2082	FARM MANAGEMENT HANDBOOK, THE: W. P. Mortenson & R. A. Luening	18.00
2174	FEED FORMULATIONS: T. W. Perry	14.60
2037	FINANCIAL MANAGEMENT IN AGRICULTURE: Hopkin, Barry & Baker	18.35
1964	FINANCIAL PLANNING IN AGRICULTURE: Schneeberger & Osburn	1.95
36	500 MORE THINGS TO MAKE FOR FARM AND HOME: G. C. Cook	18.00
2169	FORESTS AND FORESTRY: D. A. Anderson & I. I. Holland	15.35
1811	GREENHOUSE GROWER, THE: K. S. Nelson	15.35
2070	GREENHOUSE MANAGEMENT FOR FLOWER AND PLANT PRODUCTION: K. S. Nelson	15.35
1893	HANDBOOK OF AGRICULTURAL OCCUPATIONS: N. K. Hoover	16.65
2030	HANDBOOK OF LIVESTOCK EQUIPMENT: E. M. Juergenson	14.00
1888	HORSES AND HORSEMANSHIP: M. E. Ensminger	23.00
2036	AN INTRODUCTION TO AGRI-BUSINESS MANAGEMENT: W. J. Wills	14.65
1299	AN INTRODUCTION TO GRAIN MARKETING: W. J. Wills	11.65
6495	LAND SPECULATION: H. L. Oppenheimer	9.95
1887	LIVESTOCK JUDGING, SELECTION AND EVALUATION: Hunsley, et al	19.35
1948	MEAT WE EAT, THE: J. R. Romans & P. T. Ziegler	25.00
1841	MECHANICS IN AGRICULTURE: L. J. Phipps	19.65
1891	MODERN AGRICULTURAL MECHANICS: T. J. Wakeman	19.65
1717	NURSERY CROPS AND LANDSCAPE DESIGNS: George S. Williams	9.65
1771	OUR SOILS AND THEIR MANAGEMENT: R. L. Donahue, et al	18.00
1962	PET NUTRITION: E. W. Kienholz	9.25
2067	POULTRY SCIENCE: M. E. Ensminger	26.00
2054	PRACTICAL FARM BUILDINGS: J. S. Boyd	10.60
2161	PRODUCING FARM CROPS: L. V. Boone, A. C. Richer & H. K. Wilson	16.65
2083	PRODUCING VEGETABLE CROPS: C. W. Ware & J. P. McCollum	18.00
2066	PROFITABLE PASTURE MANAGEMENT: Roy A. Chessmore	13.95
2222	RABBIT PRODUCTION: Cheeke, Patton & Templeton	12.50
1741	RAISING SMALL MEAT ANIMALS: V. M. Giammattei	15.35
1113	SHEEP AND WOOL SCIENCE: M. E. Ensminger	26.00
198	600 MORE THINGS TO MAKE FOR FARM AND HOME: G. C. Cook & L. I. Phipps	18.00
1943	STOCKMAN'S HANDBOOK, THE: M. E. Ensminger	32.50
544-547	SWINE MANAGEMENT PACKET	3.25
1026	SWINE SCIENCE: M. E. Ensminger	26.00
1846	TRACTOR AND SMALL ENGINE MAINTENANCE: A. D. Brown	12.00
1894	USING COMMERCIAL FERTILIZERS: M. H. McVickar	18.00
2122	WESTERN FERTILIZER HANDBOOK: California Fertilizer Association	5.50
126	WESTERN HORSE, THE: John A. German	18.35

Mail to: Livestock Reporter • P. O. Box 7655 • Fort Worth, Texas 76111-0655

Total Books _____
LESS 10% DISCOUNT ON BOOKS _____
Total Books _____
Texas Residents Add 5% Sales Tax _____
Subscription ( ) 1 Year $10.00 ( ) 2 Years $15.00 ( ) 3 Years $20.00 _____
Pay This Amount - Total Books, Subscription and Tax _____

Please Print or Type
NAME _____
ADDRESS _____
CITY _____
STATE _____ ZIP _____
SIGNED _____
( ) New Subscription ( ) Renewal
( ) Current Subscriber

WE NEED THE FOLLOWING INFORMATION FOR OUR CIRCULATION AUDIT.
Please Check One
( ) Livestock Producer
( ) Feedlot
( ) Agriculture
( ) Supplier or Mfg. To Farm Industry
( ) OTHER (Specify) _____

ALLOW 6-8 WEEKS FOR DELIVERY

Classified

BOX 7655 • FORT WORTH, TX. 76111-0655 • 817/831-3147
COPY DEADLINE • MONDAY • 4:00 P.M.
120 N. RAYNER (Exit Sylvania off Airport Frwy.-Hwy. 121)

Classified Advertising Rates

EACH INSERTION —

Classified Display	Classified
1 Time-1 Inch..... $8.50	1 Time-1 Line..... $1.15
3 Times-1 Inch..... $24.00	3 Times-1 Line..... $3.30
6 Times-1 Inch..... $46.50	6 Times-1 Line..... $6.30
Contract ... $7.50 per inch	Contract.... $1.00 per line
Minimum; 1 column inch Display	**Minimum: $4.75 per order.** Five words to line, about 28 to 30 units, including spaces, to each line.

No narrow columns — full two inches wide.
No skinny 6-point type — can be read!
"Largest circulation in Texas of any livestock weekly"

Publisher's Notice: All real estate in this newspaper is subject to the Federal Fair Housing Act of 1968 which makes it illegal to advertise "any preference, limitation, or discrimination based on race, color, religion, sex, or national origin or any intention to make such preference, limitation, or discrimination." This newspaper will not knowingly accept any advertising for real estate which is in violation of the law. Our readers are informed that all dwellings advertised in this newspaper are available on an equal opportunity basis.

• POULTRY

BABY CHICKS! ORDER NOW. Leghorns, Production Reds and other varieties. Call anytime, 817/482-3950; or write KRUM POULTRY FARM, Knight Lane, Krum, TX 76249.

• HORSES AND MULES

CANTON HORSE SALE
Canton, Texas
Sale every 1st Monday at Noon.
Reg. & Grade Horses - Tack
For information call:
LEON BRIDWELL
214/567-4855 or 567-2469

• A.I. TRAINING SCHOOL

ABS
AMERICAN BREEDERS SERVICE ®
A. I. SCHOOLS WITH PALPATION
May 4 - 7 ..... Athens
May 11 - 14 ..... Waco
May 17 - 20 ..... Gainesville
June 1 - 4 ..... Brenham
(*AI only — No palpation)
Contact: Wayne Anderson
2404 Pebble Beach Dr.
Austin, Texas 78747
512/282-3446

• SEMEN

SEMEN COLLECTION—SEMEN SALES
SEMEN STORAGE—A.I. SUPPLIES
A.I. SCHOOL
United Breeders Service, Inc.
FM 1585 & S. University
P. O. Box 2111
Lubbock, TX 78408
For information call
806/745-3419
(YOUR COMPLETE SEMEN SERVICE CENTER)

SEMEN
Semen available on 22 Mighty Chianina Bulls. Featuring lmpio 3900. Write or call today for our herd sire catalog.
Chianina South, Inc.
P.O. Box 316 - Elkins, Ark 72727
501/643-3133 or evenings 501/756-9195

• LIVESTOCK

FEEDER & STOCKER HEIFERS and steers. Also, top quality Brahman Cross replacement heifers. NORRIS BALLARD FARMS Paris, TX. Call 214/785-0192 before 7 A.M. or after 9 P.M.

RED ANGUS BULLS
Cows and Heifers
CLARK McKELVEY
Rt. 1, Box 38 - Hwy. 114
Justin, TX 76247
817/648-2640

FOR SALE — REGISTERED HORNED HEREFORD Bulls, one and two-year olds. JIM SAUNDERS, 214/586-5559, nights and weekends.

• LIVESTOCK

MODERN SHORTHORNS ARE EASY calving, heavy milkers, efficient, gentle cattle that really grow. Commercial cows should be crossbred and part Shorthorn. 100 Polled Shorthorn females for sale, or in groups with an unrelated bull. DON STOUT, Kremlin, OK., 405/532-6445 or 234-9744.

Registered · Breeding Age
ANGUS BULLS
Champion Bloodlines
Range Fitted · Large Frame
Reasonably Priced by the Pound
GOODNIGHT RANCHES
Box 203, Caldwell, Tx 77836-0203
After 9:00 P.M. Call
713/567-4444
Registered Quarter Horses

Simmental
50 Registered, Purebred and Percentage Cows, $700-850.
RUSSELL or CAROL SIMS
P.O. Box 5892, Texarkana, Tx 75501
214/832-4922

F-1 BRAFORD BULLS
Top ten out of 46 Bulls
Extra quality - All Tiger striped
Also - BRANGUS, SANTA GERTRUDIS, AND BEEFMASTER BULLS.
All bulls are clean and ready for heavy service.
Pampa, Tx., 806/665-1185

SHORTHORN SHOW STEER & Heifer calves. Put that youngster in the winners circle with a reputation calf. If you like them big and thick, call DON STOUT, Kremlin, OK., 405/532-6445 or 234-9744.

For Sale - Commercial
SANTA GERTRUDIS BULLS
One to three Years Old.
Also, good young Santa Gertrudis cows with calves; breeding age Santa Gertrudis heifers; and Crossbred Santa Gertrudis-Hereford heifers. Can Deliver.
DEAN WEHLING
Marshall, Okla., 405/935-5516

Quality Purebred
BRANGUS BULLS
For Sale - Ready for Heavy Service
The Cowman's Kind - You'll Like Em
SCOTT SYLER
Route 3, Athens, Texas
214/459-3113 or 469-3774

Registered
BLACK ANGUS
Performance Tested Bulls
Quality Cows & Club Calves
Greenville, Tx., (Metro) 214/228-3820
214/455-5896 (O); 214/883-2049 (H)

50 POLLED SHORTHORN BULLS — Reds, Whites and Roans, gentle, easy calving, high maternal value, great for Crossbreeding. DON STOUT, Kremlin, OK., 405/532-6445 or 234-9744.

Fresh Roping and Bulldogging STEERS FROM OLD MEXICO.
WHITE'S CATTLE CO.
Rockwall, Texas - After 6 P.M.
James L. White, 214/722-5971
(Metro) 226-4459
Terry White, 214/722-5490

BLACK CHIANINA CLUB STEERS and HEIFERS. All ages. Right age for Texas. Excellent quality large selection. Also, selling halfblood Chianina cows.
CARROLL DOSHIER
Call: 806/372-1975 or 806/944-5274, early or late.

Your Contact For Buying & Selling Quality
F-1 & BRAHMAN CROSS CATTLE
REPUTATION CATTLE CO.
Jon Well, 504/637-2225
N. A. Ward, Jr., 713/858-4099

• LIVESTOCK

REGISTERED
BLACK ANGUS BULLS
One or a carload, fertility tested, serviceable age. Easy calvers. Have length, performance, height and style. For big stout rugged bulls call:
CRESCENT BAR RANCHES
Parks, Nebraska 69041
308/423-2122 or 423-2079

LONGHORNS
Calves – Bulls – Cows
WILEY'S
Wills Point, Tx., 214/848-7912

100% Simmental Bulls
By Signal & Miss Ti Colombe 250
By Super Star & Miss Ti Colombe 250
By Galant & Miss Ti Colombe 250
Percentage Bulls also Available
HARMON SIMMENTAL
Route 1, Blue Ridge, Tx 75004
214/241-7751, or nights 214/752-5581

Registered
CHAROLAIS
Bulls & Females
Available at the Ranch
817/443-0606 or 336-7232
McDANIEL'S ARMAGEDDON RANCH
JAN & DUANE McDANIEL
Rte. 5 Box 414
Fort Worth, Texas 76116

REGISTERED SIMMENTAL BULLS, top bloodlines, all ages, $500-$1,000. Flying Double D Ranch, Forney, TX., D. D. McGEE, 214/552-3506 or Dallas, 214/222-2272.

Simmental
Bulls and Heifers
For Sale
HEDDINS SIMMENTALS
Bowie, Texas
817/872-3686 or 872-5560

HOLSTEIN HEIFERS
For Sale - 350 Head of Top Quality to Choose From.
350-800 Lbs. - Call
JIM BAUSCH
214/498-8819

CHIANINA BULLS
Large Selection Of Breeding Age Bulls For Sale
214/862-3317

LONGHORN BULLS
Serviceable Age
- Also -
Roping cattle, excellent horns.
Ada, Oklahoma
405/332-4975

PINZGAUERS
7/8 and 3/4 Perf. Tested Bulls
Foundation Pairs
Bred and Open Heifers
DAN SCOTT PINZGAUERS
Murchison, TX., 214/351-1469

REGISTERED LIMOUSIN
Purebred and Percentage Bulls and Pairs
KEE LIMOUSIN RANCH
P.O. Box 232, Bonham, TX 75418
214/583-5365

Read the Livestock Reporter Classified Ads

• LIVESTOCK

CLARK ANGUS RANCH & ROLLING HILLS RANCH
Join In Offering For Sale
50 REGISTERED ANGUS COWS - 6 Years old. Bred A-I to top Angus Bulls, guaranteed safe to calve again in September & October.
100 REGISTERED ANGUS COWS - 5 & 6 Years old with 100 calves sired by top Angus Bulls. Rebred A-I to superior Angus Bulls. Due to calve again in September & October.
100 REGISTERED ANGUS COWS- 5 & 6 Years old with 100 calves at side Sired by superior Angus Bulls. Cows open.
50 REGISTERED ANGUS HEIFERS- Sired A-I by top Angus Bulls. Ready to breed in the spring. Outstanding.
50 REGISTERED ANGUS COWS- Bred to extra good Gray Brahman Bulls, approximately 50% have calves.
60 REGISTERED BRANGUS HEIFERS- Ready to breed.
100 REGISTERED ANGUS BULLS- 2 Years old. Ready to work.
75 REGISTERED RED AND GRAY BRAHMAN BULLS - 2 to 4 Years old.
WILLIAM CLARK
4601 Washington Avenue Houston, Texas 77023
713/869-1443 713/686-6654
Ranch located 15 miles NE of Huntsville, Texas - Phone: 713/295-2291

CATTLE WITH 51 YEARS CONTINUOUS BREEDING
RANGE BULLS
2 Years Old
REYNOLDS CHAROLAIS RANCH
MERION B. REYNOLDS
McKinney and Flower Mound, TX 214/542-4692

THREE 7/8 MAINE-ANGUS BULLS, ready for service as herd sires. J. K. HUTCHINS HILLTOP RANCH, Rt. 2, Box 346, Athens, TX 75751; 214/469-3905.

Performance Tested Breeding Age — Top Quality
ANGUS BULLS
For Sale
DEEP DOWN ANGUS RANCH
Dale Overpeck, 817/623-6823

BRANGUS
17 BULLS
Two and Three-Year Olds
Alba, Texas
DARYL GAUMER
214/233-5661

Simmental
3 Fullblood Bulls
20 Bred Cows & Pairs
20 Bred Heifers
10 Open Heifers
Some Club Calf Prospects
214/725-5376 or 725-5381

80 CROSSBRED HEIFERS CALVING NOW.
405/326-5828 After 6 P.M.

100 BRANGUS & BRAFORD HEIFERS with first calves at side. All calves castrated for Bangs.
150 BRAFORD HEIFERS being bred to Brangus Bulls. All heifers vaccinated.
These Cattle are of Outstanding Quality.
JIM & WES TRIGG
Route 1, Bastrop, Tx 78602
512/321-3808 or 321-2775

• LIVESTOCK

MEINECKE - BOYD, Inc. Simmental Genetics
TISHOMINGO, OKLAHOMA 73460
FOR SALE - Two 3/4, 2-year old Simmental Bulls.
30 — 16-Month old Purebred, 7/8 and 3/4 Bulls, avg. wt. 1,100 Lbs.
GENE BOYD 405/371-3611

For Sale - 20 Registered
BRANGUS PAIRS
Most cows bred back for 3-in-1 package to my top Herd Bull. 4 Cows-over 8 years; 5 cows-6 and 7 years; 11 cows - 2 to 5 years. Also, 7 Fall calves; 9 Winter calves; and 4 Spring calves.
ECKERT'S RANCH
Box 159, Mason, TX 76856
Corky Eckert, 915/347-5334

HUSBAND TRANSFERRED - NEED TO SELL OUR REGISTERED SIMMENTALS!
100% Bull, 4 yrs. (Sire: Extra - Dam: Bettina)
100% Bull, 13 mos. 7/8 bull, 13 mos.
100% Cow, 4 yrs., exposed for 2nd clf.
7/8 Cow, 3 yrs., exposed for 2nd clf
7/8 Cow, 3 yrs., Black, exposed for 2nd clf.
3/4 Cow, 4 yrs., 3rd calf due now
3/4 Cow, 4 yrs., exposed for 3rd with steer calf at side.
3/4 Cow, 4 yrs., exposed for 3rd clf.
3/4 Cow, 6 yrs., with 7/8 heifer calf at side
3/4 Heifer, 2 yrs., exposed, 1st clf.
7/8 Heifer, 1½ yrs., open
1/2 Cow, 9 yrs., with steer calf at side - She's old, but still drops a baby every year.
$22,000.00 For all or will divide.
Ardmore, Okla., 405/226-4209, nts.

Registered
BRANGUS BULLS
Large Selection of Breeding Age Bulls.
Whiteaboro, Texas
214/564-3109

FOR SALE — Outstanding Reg. BRANGUS Bull, 23 mos. old. Also, top quality Reg. LIMOUSIN Bull, 4 years old. 817/478-1271.

BRANGUS BULLS
18 To 26 Months Old
Registered and Commercial
Reasonably Priced
DON NORTON
Blue Ridge, Texas
214/752-5963

CHAR - SWISS®
America's Finest Beef Cattle —
"We Dare You to Compare"
For further information contact:
Char-Swiss® Breeders Assn.,
407 Chambers St., Marlin, Texas 76661; Phone 817/883-6045

ALEXANDER RANCH
Simmental
BULLS FOR SALE
Ready to go to Work.
Call JOHN YARBROUGH
214/962-3403
Or BILL HEILMAN
214/684-3405

Registered
GRAY BRAHMAN and LIMOUSIN
For Sale
Gordon Withers
Rt. 2, Box 897, Luling, TX 78648

• LIVESTOCK

Simmental
FOR SALE
Twelve (12) Fullblood Heifers
One (1) Fullblood Polled Bull
713/248-5354

GENTLE, REG. GRAY BRAHMAN bulls and heifers, 8-24 mos. HOLLIMAN RANCH, Rt. 2, Box 540, Rockdale, TX 76567; 713/535-7308.

SIMMENTAL BULLS
SIMBRAH BULLS
For Sale — Ready for Heavy Service — They are Good
SCOTT SYLER
Route 3, Athens, Texas
214/459-3113 or 469-3774

BLACK CHIANINA
3/8 — 1/2 — 3/4
• Show Calves
• Gentle Bulls
• Bred Cows
• Open Heifers
All cattle have Angus-Maine-Anjou base. Waggon Wheel Cattle.
MARCUS CROW
310 NE Ave. A, Andrews, Tx 79714
915/523-2435

FOR SALE
THREE REGISTERED BULLS
1. 7/8 Chianina Bull, 3 years old, Black Champ breeding.
2. One-half Chi-Angus Bull, 2 years old, Sire King Pompey.
3. Shorthorn Bull, 18 months old. Sire Guiness, full Irish.
All Bulls Reasonably Priced.
Contact Bill Masterson
Guthrie, Tx., 806/596-4450

Quality
BRANGUS CATTLE
80 Yearling Commercial Heifers, all shots, calfhood vaccinated, wormed & fly tagged. A top group of replacement cattle.
51 Two-year-old Commercial Heifers, most calfhood vaccinated, running with Registered bulls. A very nice set of cows.
45 Two-year-old Registered Bulls.
135 14-18 Month old Registered Bulls - All the length and bone you want in a bull.
BILL GUSTAVUS
915/785-4406 or 785-4491

F-1 TIGER STRIPE
HEIFERS
Bangs vaccinated. 550-650 Lbs.
713/826-6409

FOR SALE — BEEFMASTER BULL, 1974 Bull, Hix Brand, "U" Classified. JIM SAUNDERS, 214/586-5559, nights and weekends.

Simmental
20 Registered Purebred Cows and one Fullblood Bull.
Several 3-in-ones, balance heavy springers and bred.
713/254-3742

BEEFMASTER
BULLS FOR SALE
22 Registered 2 to 3-Year Olds
BRAD MILLER BEEFMASTERS
Antlers, Oklahoma

• LIVESTOCK

EMBRYO
Transfer on the Farm
PAN AMERICAN BREEDERS
Route 2, Box 463-A
Terrell, Texas 75160
214/563-2490

FOR SALE - REG. CHIANINA — Cows, Pairs & Heifers; 1/2 - 3/4 - 7/8. LLOYD BROWN, 817/865-6376.

Italian Fullblood
CHIANINA BULLS
Sires: Irolto & Angelo
See to Appreciate
SKIP RIDDEL
Weatherford, TX., 817/682-4287

547 CHOICE WEST TEXAS
HEREFORD HEIFERS
* 309 Two-Year-Olds.
* 238 Three-Year-Olds with 60 calves.
J.D. Hudgins Brahman Bulls turned out December 1.
• Also •
* 15 Three-Year-Old J. D. Hudgins Brahman Bulls.
Cattle to be sold with guaranteed pregnancy check and health papers. All are eligible for ABBA F-1 Certification.
Located in Northern Arkansas.
John Well
REPUTATION CATTLE CO.
504/637-2225

FOR SALE: CLUB CALVES FOR project showing, price $600. LIMOUSIN CROSS. Call: 214/223-6233.

RANCH
ROUTE 2 BOX 74
ROYSE CITY, TX. 75189
214 - 635-2612
• POLLED •
SANTA GERTRUDIS
Purebred - Registered
Bulls - 6 Mos. to 2 Yrs.
Heifers - 6 Mos. to 2 Yrs.
Mature Cows
BUY NOW — GOOD PRICES

20 CROSSBRED HEIFERS — Avg. wt. 635 lbs. Dehorned, tagged, & calfhood vaccinated. All one brand. 214/632-4437.

Registered
LONGHORN BULLS
Bulls ready for 1st call heifers.
Good selection of Breeding Bulls - All Ages
EDWARDS RANCHES
Fort Worth, Texas
Call: Marty Richter
Office - 817/731-8648
Home - 817/237-4076

Registered Brangus Bulls
For Beef that's in Demand, use
BRANGUS BULLS
Ready for Heavy Service
Top Bloodlines - Priced Right
MARTIN'S CIRCLE D RANCH
Canton, Texas
214/848-7492

PUREBRED POLLED SHORTHORN Club Calves. Bargain prices, halter trained. (Metro) 817/477-3225, Mansfield, Texas area.

CHIANINA
6 Yearling Bulls - Ready for Service. Excellent Bloodline.
Sire of these Bulls - Bobby's Sire is Immolo 3000.
These are excellent high percentage Bulls - 3/4 or Higher - And Can be seen at:
HOLLEY LEAF FARMS
Rt. 3, Box 122K, Kilgore, Tx 75662
Days: 214/984-3037
Nights: 214/984-3431
Ed Holley - Owner

• LIVESTOCK

REG. RED BRAHMANS — Gyr & Indu Bloodlines. Excellent features & pedigrees. 11 Cows/calves. Reasonable. 713/544-3748.

20 BRANGUS HEIFERS — Avg. wt. 620 lbs. Dehorned, tagged, & calfhood vaccinated. All one brand. 214/632-4437.

REGISTERED CHIANINA Calves - weaning age. One Black Bull - two years old. ROCKY R RANCH, 817/265-0000.

75% LIMOUSIN COWS With Bull Calves - $1200. 817/646-2719

HEREFORD BULLS
45 Bulls
Yearlings to three-year olds
Pasture Raised - Priced to Sell
Discount for Quantity
CHAPMAN HEREFORD FARM
M. Lynn Chapman, Route 3
Sulphur Springs, Texas 75482
214/945-2446

Corbetts
MAINE-ANJOU
20 Purebred Cows with Calves For Sale
Route 1, Elm Mott, Texas
817/822-1716

FOR SALE—REGISTERED BEEFMASTER Bulls - Two and three-year olds. JIM SAUNDERS, 214/586-5559, nights and weekends.

• DOGS & PETS

TRAINED, REGISTERED Catahoula Leopard Cowhogdogs, Border Collies, Australians, Mocny back guarantee. 30 day trial. Pups. CHARLES WHITENER, Route 1, Paris, TX 75460. Ph. 214/785-4724 or 214/732-3955.

REG. AUSTRALIAN CATTLE DOGS, Queensland Blue Heelers, pups and started dogs. SANDY KIRBY, Route 3, Box 125, Greenville, TX 75401; PH. 214/455-3702.

For Sale - Registered
ENGLISH SHEPHERD PUPS
From good working parents.
GEORGE ZUCKERO
Rt. 1, Box 220, Crockett, Tx 75835
713/544-3017

AUSTRALIAN CATTLE DOGS and Texas Heelers. Reg. pups. Guaranteed to heel and work stock. $85.00 up. Excellent watch dogs. Air shipment. BILL GUYNES, Rt. 2, Iberia, Missouri 65486, 314/793-6255.

- For Sale -
GREAT PYRENEES PUPPIES
From working parents which can be shown on duty with goats and sheep. $350.00.
MELVIN & BILLIE BOTTLINGER
Meridian, Texas 76665
817/435-2802

• FEED-SEED-PASTURE

HAY BALING
Round or Square
We have top quality equipment to handle your baling needs
We CARE about your HAY
COASTAL & TIFTON 44
Sprig Planting — Book now for planting Jan. thru April 15.
CLEAN, FRESH DUG Coastal Bermuda & Tifton 44 Sprigs loaded in your vehicle or baled for planting yourself.
Call - A.E. BUCKLAND
Alto, TX. 713/858-3159

ALFALFA HAY FOR SALE, fertilized, $3.25 in field. SMITH-LEE-HOCKING FARMS, Bennington,

• FEED-SEED-PASTURE

GRASS SEED — LARGEST most complete stock in Texas — Buffel, Panic, Bermuda, K. R. Bluestem, Kleberg Bluestem, Ermelo Lovegrass, Weeping Lovegrass, Kleingrass and many other range grasses. Second morning delivery to most all Texas points. Write or phone for our price list.
DOUGLASS W. KING CO.
P. O. Box 20320
Phone 512/681-4191
San Antonio, Texas 78230

GRAZER FOR SALE
Sorghum Sudan Grass Hybrid in 50 lb. bags, $10 per bag. Will deliver in large lots. BIG "N" FARM & RANCH SUPPLIES, P. O. Box 346, Tulia, Tx 79088; 806/995-3451 or 806/995-3401, nts.

GRASS SEED - Buffel, Blue Panic, King Ranch and Kleberg Bluestem, Kleingrass, Sideoats, Sprangletop and Bell Rhodesgrass. FOSTER - RAMBIE, 326 N. 2nd St., Uvalde, Tx. 78801, Ph. 512/278-2711.

KOCHIA SEED
Ideal for grazing cattle, greenchop or baling.
Early germination. Early grazing.
Ideal for dryland forage or semi-arid rangeland.
Low seeding rate. Drought resistant.
High protein. Good cattle gains.
Seed cleaned and sacked.
Free consultation on planting, grazing and harvesting.
Write or call for free color brochure.
Adam Nieto
WINDY ACRES FARM
Vega, Texas 79092
806/267-2790

COASTAL SPRIGS
DUG DAILY
$4.00 PER BALE
Will Deliver
214/479-3222, Athens, Tx.

NEW MEXICO ALFALFA
Truckload Lots
BILLY WORKMAN
2414 Eunice, Carlsbad, NM 88220
505/885-2960

COASTAL HAY
HIGHLY FERTILIZED
400 Four Ft. Rolls
$50 Per Ton or $20 Per Roll
214/479-3222, Athens, Tx.

KOCHIA
The summer forage that has stockmen talking all over the United States. For information, or seed, call or write: BIG "N" FARM & RANCH SUPPLIES, P. O. Box 346, Tulia, TX. 79088, Office: 806/995-3451; Residence: 806/995-3401.

• FARM EQUIPMENT

4" PIPE
FENCE POSTS
8 Ft. Long
Call
CLEON GORBETT
817/624-7227

ATTENTION East Texas Dairymen. We have structural glazed tile for sale to build dairy barns, milking parlors, etc. Call R. B. WATSON, JR. day — 214/561-5500; night — 214/592-1277 for free estimates. WATSON BRICK & FIREPLACE CO., 3901 S. SW Loop 323, Tyler, Tx. 75701.

• FARM EQUIPMENT • FARM EQUIPMENT

FARM AND RANCH HEADQUARTERS

BIGGEST STOCKS • LOWEST PRICES

GATES • CATTLE GUARDS • FEEDERS • WIRE • PIPE • STEEL • TANKS

FARM & RANCH HEADQUARTERS

Genaco INC.

512/278-7111
BOX 67
UVALDE, TEXAS 78801

DO-IT-YOURSELF AND SAVE

Amigo FENCE CO
2712 S. Cooper
Arlington, TX 76015
817/265-2641

CEDAR LOG FURNITURE

PORTABLE DOG KENNELS
CHAIN LINK SUPPLIES
TREATED RAIL FENCING

Treated Posts
WOOD PRIVACY FENCE
HWY. 302
AMIGO
HOURS:
8:00 TO 5:00 MON.-FRI.
9:00-1 P.M. SATURDAY
I-20

CENTRAL MICHIGAN TRACTOR & PARTS, 2903 North U.S. 27, St. Johns, Michigan 48879. CALL TOLL FREE 1/800/248-9263. Save 50% on good used tractor and combine parts. We ship anywhere.

HAY EXPRESS BIG BALE TRAILER, Self-unloading without power assist; 3, 4 or 5 Bale. Dealers wanted. HAY EQUIPMENT COMPANY, Senatobia, Miss. 38668; phone 601/562-5224.

ROME DISK, 9 ft., 26-in. Blade Like new, $4,500. 214/588-5746 After 5 P.M.

MID-SOUTH TRACTOR PARTS CO. has over 20 acres of used tractor parts. Also, wrecking over 400 combines with complete motors, headers, straw choppers, final drives. Good selection Rice and Cane tires and wheel. Write Rt. 2, Box 316, Sikeston, MO. 63801 or call toll free 800/325-7070. Missouri residents call 314/471-3969. WE SHIP anywhere.

1980 International 1086 Tractor
1979 John Deere 2640 Tractor
International Disc.
15-Ft. Flex-Service Mower.
MERCEDES FARMS
Sanger, Tx., 817/482-3223
Or 800/621-2605; 312/234-3992, Nts.

SUCKER RODS
Plain End — Mill Seconds
26' Rod Price In Bundles
5/8" —$3.75; 3/4" —$3.75;
7/8" —$7.40; 1" —$10.35
*F.O.B. FULTON SUPPLY
Denton, TX., 817/383-1651

USED CROSSTIES
$5.00 Each
Delivery Available
Athens, TX., 214/479-3222

1938 F-20, original rubber tires.
1951 C Gleaner.
MF 510 Gas.
1964 MF 410 LP, 14 Ft.
30 Ft. Tye Drill 40-8".
JD LLA 24-7" DD Drill.
Various sized Lynch Row Harvestors
Various Sizes and makes one-way plows and grain drills.
Various sizes JD, MF & Gleaner pickup reels.
BearCat Grinder Mixer
40 Ft. Livestock Port.
WE CAN DELIVER
ALLEN DOAN TRACTOR CO.
P.O. Box 190, Tulia, TX 79088
Bus. ph 806/995-3583
Allen Res. 806/995-3202

USED 2 3/8" PIPE
59¢ PER FOOT
Limited Amount
FREE DELIVERY Within 300-Mile Radius of Dallas-Fort Worth On 2,000 Ft. or More
817/831-4563
(8 A.M. to 5 P.M.)
Also - Good Down-Hole Sucker Rods & Tubing at Reasonable Prices.

COMPLETE BIG BOSS Irrigation System. Model 200 - self-propelled, gas driven reel retrieve, 660 ft. of hose on reel. In excellent condition, 6-cylinder Chevrolet Butane Pump Motor on trailer - approx. 200 hours total time, - Berkely Pump Model B3JRBM - 450 gpm. Auto dimer switch, 45 sections of 6" alum. pipe - 40 ft. each, 3-900 elbows, 3-450, 1-T connection, hose coupling, 1 dead end block, 30 ft. suction pipe - 4" alum., Pipe trailer - Complete system - Ready to use. Call: DIAMOND A RANCH, Lipan, TX, 817/646-2247 or 817/335-3787.

JOHN DEERE 1380 MOWER - CONDITIONER FOR SALE. 713/522-0643

GOVERNMENT SURPLUS JEEPS, cars & trucks available through AUCTION from $50 & up. For directory call, 312/377-3723, ext. 17.

NEW & USED
2 3/8" PIPE
59¢ PER FOOT
Limited Amount
FREE DELIVERY
Within 300-Mile Radius of Dallas - Fort Worth
On 2,000 Ft. or More
817/577-1243
Nights, 817-429-1474

TERRY'S
POLE BARN BUILDERS
Specializing in Pole Barns and Horse Stables.
Also, all-steel corrals and all kinds of fences.
214/449-3223
Evenings & weekends 214/449-3606

Livestock Reporter Ads Work Every Week
Call 817/693-5654

• SERVICES & REPAIRS

FREE ESTIMATES - DALE SCROGGS - Barbwire fence building and corrals. 1605 S. Meredith, Dumas, TX. 79029; ph. 806/935-6834.

Barb Wire - Net Wire & Game Proof
FENCE BUILDING
"Very Conscientious Work"
KEN CHEATHAM
Box 146, Milford, Tx. 76670
214/493-3084, Nights

• FARM-RANCH

FOR SALE — BY OWNER
130 Acre Cattle Ranch
50 Miles N. of Dallas, Tx., just off I-35. Excellent steel pens with working chutes and loading chutes. All fences cross fenced and newly painted. 3 Stock tanks, coastal pasture, 3-BR brick ranch house, large airplane hangar, frame ranch foreman's house. 2 Separate steel corrals with permanent shed. A REAL SHOWPLACE.
Also, approx. 180 acres adjacent, and on FM Hwy. with working corrals and loading chutes. Wheat cropland, with stock tank and coastal pastures. Assumable mortgage with possible owner financing.
800/621-2605
Or 312/234-3992 after 5 P.M.
Ranch - 817/482-3223

165 ACRE FARM — ROCK HOME, Salt Gap, $40,000.00 down. Aged owners anxious to negotiate. J. L. HARDIN, Brady, TX., 915/597-7454, Anytime.

EAST TEXAS FARM
4,426 ACRES
Prime
Houston County
Property
75% Under Cultivation
On Trinity River
Good for Soybeans - Milo - Wheat - Rice
$1,325 Per Acre
Cash or Terms
Serious Inquiries Please Write -
FARMS SALES MANAGER
Suite 951
5610 Westheimer
Houston, Texas 77056

RANCH LAND — APPROXIMATELY 6,500 ACRES - 30 Miles W. of Ft. Worth, near Lake Whitney. Good grass, water & fences. Qualified and sincere purchasers only.
Call 214/843-3848; 214/753-4025; or write Box 1122, Kilgore, TX 75662.

CENTERVILLE 1,700 ACRES
Midway Dallas, Houston - 200-500 Cow Ranch & Game Preserve on big oak-lined Spring Creek & Lakes, 13 pastures, 300 ac. Coastal hay, 620 ac. cleared & 1,000 big Low Oak/Water Oak wooded pasture. Very scenic, rolling. $1,100 /acre. Terms. To settle estate.
HAMILTON & ASSOC.
808 Texas A. Delaney Blvd., Houston, TX 77024; 713/681-1900

• FARM-RANCH • FARM-RANCH

ERA® - DAVIS & ASSOCIATES
1409 Indian Creek Road
Brownwood, Texas 76801
915/646-9566
NIGHTS
Charles Dudley, 646-2039
D. W. McBride 646-6601
Howard Davis 646-7927

350 ACRES Creek bottom farm, located on pavement S. of Brownwood. Plenty of water, including city water. 182 Acres of top bottomland cultivated and 178 acres native pastures. On pavement with road frontage on 3 sides. Two older homes and barns. This farm could be made a very productive Showplace.

1715 ACRES in South East Brown County. Very scenic rolling hills and livestock ranch country. Two frame homes, large barn with loft. Sheds, corrals, two windmills and four water wells. A large spring-fed lake. Good creek bottom land and 200 plus acres in cultivation. This is a good livestock ranch with the extra benefit of being excellent deer, turkey and quail hunting. Top fishing in the clear water spring-fed lake. Cash or owner finance with ½ minerals.

231 ACRES of rolling livoak country in South East Brown County with old house, shed, well and windmill. A good livestock pasture with native grasses and good deer, turkey and quail hunting. Cash with ½ minerals.

2250 ACRES of rolling hills with Liveoaks. 2 miles from lazy Central Texas town. 2 road frontages, development possibilities on part of the ranch, city water, 4 windmills, 12 stock ponds, good fences. Much of the ranch is suitable for improved pasture. Excellent deer, turkey, dove, and quail hunting. Owner finance.

322 ACRES, seven miles South of Brownwood on pavement. Good water well, 2+ surface acre pond 28 feet deep stocked with fish. Many pecan, liveoak and mesquite trees. Improved Klein grass pasture, native pasture and top quality cultivated bottom land. New cross fences with every pasture coming to corral. Good deer, turkey and quail hunting. Owner finance available with good interest rate and ½ minerals.

638 ACRES with .8 mile deep water frontage on Colorado River at Bend, Tx. Irrigation rights on quality river bottom. Coastal Bermuda, Klein grass, native pastures and cultivation. Hills with scenic view and good deer, quail, dove and turkey hunting. Two homes, barns and corrals.

1380 ACRES of highly improved rolling Liveoak country, running on 2, plus miles of live stream. Irrigated Coastal Bermuda and improved Klein grass pastures. Native pastures with scenic hills. Lots of bottomland. Good fences and corrals. Relatively new 3-BR, 2½ bath, brick home. Excellent deer, turkey & quail running. Located SE of Brownwood, Texas.

LAND FOR SALE

For all of your land needs - We have thousands of acres listed for sale. We devote all of our time finding land to suit the Buyer and negotiate terms beneficial to both Buyer and Seller. We have farms, ranches, investment properties, recreational, and small tracts for building houses. EXAMPLE:
7 Top Red River Bottom Farms
15 Highly Improved Working Cattle Ranches.
Over 150 Listings of all Types of Property from 4 ACRES to 30,000 ACRES.

These are only a few of our MANY LISTINGS - If we do not have exactly what you need, we will find it for you.
We are experienced in handling tax deferred exchanges.

NORTH TEXAS LAND COMPANY
U.S. Hwy. 82-West, Rt. 5 • Paris, TX 75460 • Mike L. Adair
214/785-1676 (Office) 214/785-7028 (Nights)

MONTANA COMBINATION RANCH

Farm 3,400 acres and run 200 cows on this well developed Musselshell River ranch in Central Montana. 5,490 acres deeded and 1,600 acres leased includes 345 acres irrigated. 1,200 Winter wheat and several hundred acres spring crops still in ground. 4-BR home, new 50'x100' steel quonset with cement floor. Other sheds, corrals, improvements. Now reduced to only $1,395,000.00 with owner financing.

MONTANA RANCH

4,598 acres deeded, plus 640 acres State Lease. Deeded land includes 360 acres irrigated with abundant water. Owner says ranch can run 450-475 cow units with good management. All in a block, well balanced, good access and only 75 miles N.W. of Billings in Central Montana. Full set of improvements. $1,300,000.00 with low interest owner financing.

The above two ranches could be combined into one large unit.

Evenings — Call Andy Murr — 406/628-7191

C-MOR REAL ESTATE
P.O. Box 957 Red Lodge, MT 59068
406/446-2123

NORTH EAST TEXAS
126 Farms and Ranches From 300 to 25,000 Acres.
48 Tracts Under 300 Acres.
18 Dairies.
9 Red River Farms.
Over 200 NE Texas and SE Okla. Ranches - Farms and Undeveloped Acreages
Call day or night
Don Gale — 214/785-1587
RAINBELT FARM & RANCH

BY OWNER - 220 ACRES Of Farm and Ranch Land In South Central Oklahoma
Located just 100 miles North of Dallas, 12 miles North of Durant, Okla. This place has two houses - One is a 10-year old, 3-BR brick, the other, a 2-BR frame. Owner has priced to sell and will consider for negotiations if more or less acreage is desired with only one of the houses.
405/367-2709.

• FARM-RANCH • FARM-RANCH

TTT RANCH

Historic TTT Ranch located southwest of Kaycee, Wyoming, consists of 74,600 acres, of which 64% are deeded lands. Excellent water rights permit 2,000 plus acres of irrigated hay meadows. Over 20,000 acres of sagebrush recently sprayed provide for some of the finest grasslands anywhere. Carrying capacity is 3000 plus animal units. Good improvements and some mineral rights are available on this fine ranch property.

Contact:
Neal Hilston (307) 237-2507 (office)
472-6253 (home)
John Pearson (307) 237-2507 (office)
237-7750 (home)

LAowham Associates
American Bank Center
123 West First Street, Suite 850, Box 567
Casper, Wyoming 82602

PRIME TEXAS INVESTMENTS
FAMOUS TEXAS RACE TRACK

Own the only mile long race track in Texas and enjoy great tax advantages, plus an opportunity to own one of the most complete racing-breeding stables in the country. Highly improved with over 2 Million Dollars in improvements, including a clubhouse with complete kitchen, stewards tower, office bldg., paddock and jockey room, test barn, horse barn, 150 x 50, with 48 metal stalls; concrete barn, 250 x 40, with 50 stalls and 8 tack rooms. New barn 300 x 110, with 60 stalls and room for 100 more, valued at $627,000.00. Grain storage facility, 300 x 100 with replacement value of $585,000.00. 600' x 300' Rodeo arena, believed to be the world's largest; bar and restaurant; 1 mile race track with 10 horse starting gate. 330 ACRES of prime Texas land valued at $429,000.00. This property is offered at far below the cost of replacement at only $1,500,000.00 with 15% down payment and 10% interest. Owner will consider joint venture of sale-leaseback.

NORTH TEXAS SHOWPLACE

Only 35 miles North of Downtown Dallas and 20 minutes to D/FW Airport is one of the most beautiful ranch properties ever offered. 173 PRIME ACRES, plus 2 houses, 4 barns, coastal bermuda pastures, fenced and cross fenced for horses. The main house is a true Texas Ranch home with 5,000' of irreplaceable construction. Huge living-den is 36' x 24' with random wood plank flooring and oversize fireplace. Dining room, Kitchen, morning room, and garden room have antique brick flooring. Beautiful swimming pool overlooks the beautiful scenic rolling, wooded grounds surrounded by white wood fencing. Guesthouse has 1,200', 3 bedrooms, living-den, dining, and kitchen; 4 barns for horses. This excellent investment offers great development potential, plus one of the prettiest settings in Texas. Located less than one mile to a major shopping mall and a custom home development with homes priced up to 1.5 million. Offered at $995,000.00 for both houses, barns, and 70 acres. Offered with 173 acres for $1,800,000.00. Excellent terms - 20% down payment, 8% interest.

OAKLEAF REALTY 214/458-4233

BY OWNER — 190 ACRE HIGHLY IMPROVED RANCH, Marshall, Texas. Water system & paved road 2 sides. Fenced & cross fenced. Beautiful building site. Near I-20. 713/445-2363 or 214/938-8458.

1,000 ACRES - SE OKLAHOMA
½ Tillable — Good financing
—Others, Large & Small—
DILLSON LAND COMPANY
817/665-0542
Or Claude Tunnell, 817/668-5867

1,000 + ACRES SE OKLAHOMA, TRY $350 PER ACRE. Fenced, good grass, 45" rainfall. Ideal expansion ranch. Owner financed. Bob Eckels, ROCKING EZ REAL ESTATE, 501/253-9528.

1,200 ACRE WORKING RANCH
In North Central Texas, Bosque Co. 3 Houses with 2 sets of improvements, pipe corrals, barns, 9 stock tanks, seasonal creek. Approx. 350 acres cultivated, 150 acres of Coastal Bermuda. Suitable for Registered Cattle or Horse operation. Only $795 per acre, owner financed.
PRUITT REALTY
817/897-2416
817/897-4162 After 5 P.M.

CENTURY 21
QUALITY PROPERTIES
Durant, Oklahoma
2,500+ ACRE ranch, good improvements grass. $500/acre.
870 ACRE ranch, half bottom, pasture for 275 cow units.
700+ ACRE working ranch, 200 Acres bot lowland, 1,000 pecan trees. Under $500/acre.
270 ACRES, all grass, new barn & working pens. $375/acre.
Office: 405/924-2100
Jimmy Lottie: 405/924-1138
Don Cox: 405/924-0516

VINITA OKLAHOMA
Whether you farm it or graze it, Northeastern Oklahoma is a great place to live. 45" rainfall, 209 day growing season for wheat, soybeans, and milo. Year-round grazing on Bermuda and Fescue. 6500 friendly folks and lots of opportunity! Call collect (918) 256-6419. Justice Land Association, Vinita, Oklahoma 74301.

BY OWNER — 150 ACRE
Horse or cattle ranch near Ada, OK. 95% Open, 80% good alfalfa river bottomland. In Bermuda grass, yellow hop, arrowleaf clover. Good house & barn. Owner financing. Evenings, 405/777-6849.

• FARM-RANCH

HORSE OR CATTLE RANCH
203 ACRES - Improved pasture - 3-BR home - Country store - Lighted arena - Between Hugo, OK. & Paris, TX. Price reduced.
405/326-6992, Days
405/326-5828, Nights

1,400 ACRE RECREATION DEAL
On big lake - Nearly all pine and hills. $425/Acre - Terms.
Other Farms & Ranches - Any Size!
NE TEXAS LAND COMPANY
214/327-3332

297 Acre Working Ranch in NE. Texas. 200 Acres sprigged in Coastal Bermuda, rest in gently rolling hills of Hardwood & Pine. New barn, several stock ponds & a fine bldg. site overlooking your own 5-acre lake, stocked with fish. Deer & birds. Part minerals. $288,000.00 with assumable loan and owner financing of 21% down and balance at 10% for 10 years.

242 Acre Ranch near Clarksville, Texas. Secluded, but easy access. 50% open and in cultivation, 50% in woods. Two ponds stocked with fish. Access to community water. Part minerals. Deer & birds. $160,000.00. Cash or terms.

359 Acre Working Ranch in NE. Texas. Rich soil, mild climate, 45" avg. rainfall & 235-day growing season. 3 Barns, shop bldg., corrals & chutes, scales. 10 Stock ponds, 9 improved pastures in Coastal Bermuda, Clover & Rye. Large brick ranch house that has everything. Part minerals. $600,000.00 - Cash or owner financing of 12% for 5 years.

705 Acre Working Ranch in E. Texas. Rich soil, mild climate, 46" avg. rainfall & 245-day growing season. 14 Acres in Pine & Hardwood, rest in improved pastures of Coastal Bermuda & Legumes. Steel barn, work shop, holding pens & chutes. Several stock ponds & a private 11-acre lake stocked with fish. 2-BR frame house. Part minerals. $655,000.00 with owner financing of 10% for 15 years.

MOORE & ROQUEMORE REALTY
P.O. Box 204, Carthage, TX 75633
ASK FOR BILL HOOK
214/693-6388 or 693-6354
Nights, 214/693-6584

CLASSIFIED ADS
SELL MORE!

240 Acres - All pasture, good fences, water, and grass. 1/2 Miles of Hubbard, Tx. Road on 3 sides.

180 Acres - 170 Black cultivated. Nice Home, on highway, Hill Co.

Liquor Store - Well stocked, good business, on highway, near Lake Whitney.

Milton Wright Agency
Fort Worth, TX., 817/535-0541
Hillsboro, TX., 817/582-3731
(Metro) 477-2391

NORTH CENTRAL NEBRASKA FARMS & RANCHES
North Central Nebraska - Very scenic 920 acres. 2 Trout dams, live stream. Abundant wildlife. Easy access.
Nebraska Sandhills Ranch - 10,420 Acres, plus school section, 1,200 acres excellent meadow. Beautiful set of improvements. Elegant Ranch-Style home, plus tenant house. Cattle and machinery to be added. Seller financed.
For further information, please call: Roger Waldo
ABART REALTY
Office - (402) 336-4110 or 336-4111
Home - (402) 336-3806

BEAT THE HIGH GRASSLAND COST - 3,700 ACRES, SE OKLAHOMA. Only $225 per acre, 45" Rainfall; Needs work. Run 300 cows now, spend $75 to $100 per acre on improvements and run 1,000 cows. Owner will finance with small down. Bob Eckels, ROCKING EZ REAL ESTATE, 501/253-9528.

• FARM-RANCH • FARM-RANCH

EAST TEXAS LAND . . . BEST BUY ON EARTH

- FIRST TIME ADVERTISED - 173.949 acres, three-fourths good native pastureland. Balance timbered. 2 ponds. Large barn. One-half oil & gas minerals. Cash or owner finance.
- WORKING DAIRY - Scenic 200 acre dairy farm. Like new home high on hill above lakes & pastures. All new equipment. Trigon milking parlor. Cattle and farm equipment optional. CALL FOR APPOINTMENT!
- GOOD SANDY LOAM SOIL - 200+ acres, approx. 100 acres upland pasture, balance bottomland pasture. Running creek, steel pens, hay barn, good fences. Part minerals. $750 per acre!
- GOOD OWNER FINANCE - 381 acres, approximately 300 acres improved grasses w/balance timbered. Ample water, cross-fencing, steel pens & chutes. Well maintained, spacious 3BR ranch style brick home. Make ideal registered showplace. $950 per acre, 30% down, 10-12 year payout, 11% interest. FM road frontage close to Interstate.
- FANTASTIC VIEW - 460 acres, beautiful rolling hills, good creek bottom, some Coastal. Fenced & cross-fenced w/two ponds. Small home & barn. Numerous building sites. $700 per acre!
- NEW-TO-MARKET - 506 acres, 250 acres of improved pastureland. Fenced & cross-fenced. 6 pools. Commercial pine timber. GOOD OWNER FINANCE!
- PRODUCTIVE FARM - 535 acres, excellent sandy loam soil, mostly native grasses w/some Coastal & common bermuda. Several running springs. Community water and 3.7 miles hardtop road frontage. $800 per acre, 29% down, 10 year payout, 10% interest.

SEE THE MAN THAT KNOWS THE LAND

DON REYNOLDS REALTY, INC.
305 Quitman — Pittsburg, Texas 75686-1095
214/856-5533 or 856-5360
Nights 856-5660 or 856-2558

FARMS & RANCHES EAST OF DALLAS

544 ACRE OPERATING RANCH on county road. All native pastureland, cross fenced with one large lake and 4 stock ponds. About 75 acres wooded along creek. Good set of metal working pens. $450 per acre. Owner will finance with 25% down for 10 years at 12%.

120 ACRES on highway. All improved pastureland with 20 acre Coastal meadow. Good fences, 5 stock ponds and community water. Old 7-room house, barn & new set of metal working pens. $79,900.

1056 ACRE OPERATING BRANGUS RANCH. Has 6,000 sq. ft. modern metal barn with concrete floor, tack room and horse stalls. Steel roping pen and corral plus set of wooden working pens. About 350 acres pastureland with balance wooded. $450 per acre. Owner will finance with 20% down.

520 ACRE COMBINATION RANCH and farm for cattle and row crops. 200 acres good bottomland in cultivation now, will grow any kind of grain. The remaining 320 acres in good native pasture with 5-acre lake and several small stock ponds, also Co-op water. Fronts on highway with good 2-BR frame farm house, 2 - 50' x 50' metal barns, 2 sets of working pens, one with steel corral. Good owner financing. $390,000.

860 ACRES fronting highway. Nearly all improved and wooded in timber. In good hunting area. Only about 200 acres open land. Several ponds and community water along highway. Has unfinished 4-Bedroom, 2-bath cabin in woods. $450 per acre. Owner will finance at 10% interest with 15% down.

1910 ACRE WORKING RANCH fronting I-30 near Sulphur Springs. 1450 acres improved pasture with 225 acres Coastal bermuda. 3 sets of working pens, 7 barns, 3 lake sites and 20 stock ponds. Headquarters consist of 3-Bedroom frame foreman's house, 2 barns, corral and working pens. A well balanced ranch fronting I-30. $695 per acre with 19% down.

THE KENNEDY COMPANY REAL ESTATE
Sulphur Springs, Texas 75482
Office: (214) 885-9576 or (214) 885-3661

FARMS & RANCHES FOR SALE

Beautiful 1,097 acre combination farm and livestock operation located on one of Nebraska's nicest spring-fed streams. Irrigated farm ground, native grass, very good natural shelter of trees and hills.
9,590 Acre Sandhills ranch with very nice improvements located in the heart of the best Nebraska ranch country. Look at a ranch that experienced the care and pride of ownership that ranch land deserves.
Over 7,000 acres of wheat and livestock production in South Dakota which includes two separate but similar units. Each is improved with very nice buildings, homes, and storage. Buy either one or both.
FOR FURTHER INFORMATION CONTACT:
SHONKA REAL ESTATE, INC.
400 East Douglas, Box 528 O'Neill, Nebraska 68763
402/336-3500

CLASSIFIED ADS GET RESULTS

235 ACRES with an 80-acre private lake, beautiful area, pines, good improvements about 70 miles East of Dallas. Excellent corporate retreat, or development. Assumable financing.
DELTON HEATH, BROKER
214/226-2150

WESTERN USA
Agribusiness, commercial and investment properties. Listing catalog available for your review. Reply on your letterhead.
PREMIER DIVERSIFIED PROPERTIES
153 Pearson Road, Suite B
Paradise, California 95969

• FARM-RANCH

4,400 ACRE RANCH
$215.00 per acre, low interest, loan assumption, well fenced and watered. Livable house and some minerals.
JOE PRIEST REAL ESTATE
214/287-4548
214/226-0226 214/287-5985

600 + ACRES NEAR SHAWNEE, OKLAHOMA. 60% Tillable, good home, fences, pens, etc. Owner will carry. Try $75,000 down! Bob Eckels, ROCKING EZ REAL ESTATE, 501/253-9528.

FREE BROCHURE OF
RANCHES — FARMS — DAIRIES
SOUTHERN MISSOURI AREA
Write or Call:
REG KELLY REALTY
118 E. First St., Mtn. Grove, MO
65711; Ph. 417/926-6131

1,850 ACRE RANCH in South Central OKLAHOMA for sale by owner. 200 Cows, 10 bulls, 180 calves. 405/622-5326.

10 BEAUTIFUL wooded acres, community water.

86 ACRES, woods, open fields, lake site, road frontage on 2 sides, minerals.

136 ACRE Showplace, 3-BR/2-BA home, barns, corrals, fenced and cross fenced. Coastal, bahia and arrowleaf clover, lakes and irrigation well.

324 ACRE Working ranch, mostly open bahia and arrowleaf clover. Approx. 3 miles East of Lake Tawakoni Dam. $650 p/acre.

PARKER REAL ESTATE
Grand Saline, Texas 75140
214/962-3998

24 ACRES — EDGE OF BRADY, TX. 10 Acres with home, $55,000.00. J. L. HARDIN, Brady, TX., 915/597-7454, Anytime.

BRAZOS RIVER RANCH
793 Acres, 3½ miles river front, no flooding. S. of Possum Kingdom Lake. Oil & gas production. $1,000 Per acre without minerals; $1,250 with minerals. 400 Acres coastal grass, several hundred pecan trees. Can finance. Almost new modular home with patio; plus, 2-BR trailer home. For recreation - One of the Best!
1,456 Acres, on W. side of Possum Kingdom Lake. Some minerals, paved road through property. Owner financing. Production now on property. $650 Per acre. Hunting & fishing.
1,140 Acres, S. Erath County. 73-Acre lake, rock home. Some open, some timber; all weather road. Excellent hunting & fishing. Great location. $750 Per acre, owner financing. Some minerals.
BOB OSBORN
P.O. Box 244, Mineral Wells, Tx 76067
817/325-3948

115 ACRES — DEER UNLIMITED. $25,000.00 down. J. L. HARDIN, Brady, TX., 915/597-7454, Anytime.

WEST TEXAS RANCH
11,800 Acres - A very fine, very productive, combination ranch located on Western edge of Edwards Plateau in Terrell County. Very well improved. Some minerals - production close. Lots of game, deer, turkey, quail, etc. Air strip. Price $150.00 per acre - 30% down, good terms on balance.
CARPENTER REAL ESTATE
P.O. Box 25, Alpine, Tx 79830
915/837-2661

HIGH RAINFALL - HIGH CAPACITY CATTLE RANCHES SE OKLAHOMA
2,500 AC., will handle 800 cows.
2,200 AC., will handle 600 cows.
2,700 AC., will handle 800 cows.
3,400 AC., will handle 1,200 cows.
Bob Eckels, ROCKING EZ REAL ESTATE, 501/253-9528.

• FARM-RANCH

OKLAHOMA COUNTRY
FOR SALE - BY OWNER
On country roads, good fencing, corrals, ponds, improved grasses, wildlife abundant, Johnston County - 15 miles North of Tishomingo, 40 miles South of Ada. Acreage: 258.9 Acres - 36.3 Acres - 200.6 Acres - 26.1 Acres -157.1 Acres.
For more information - call:
817/626-3737

100 COW/CALF RANCH, SW MISSOURI, ONLY $30,000 DOWN. Out-of-state owner anxious and will carry long terms at 10% interest. Bob Eckels, ROCKING EZ REAL ESTATE, 501/253-9528.

NEW MEXICO RANCH
Owned and operated by the same family for four generations. Located in South Central Mountains, with an abundance of blue grama and sideoats, pinon, juniper and Ponderosa Pine. Plenty of game. Consists of 1,400 DEEDED ACRES, 16,600 acres of forest permits, with carrying capacity of 235 head year long. Crossfenced with three large pastures and five traps. Five wells with large storage tanks. Shipping pens and scales. Large four-bedroom house, plus a remodeled headquarters house. $850,000, with owner financing.
Call 505/687-3515
or 505/437-8515 & 437-3642
or write 1503 Rockwood,
Alamogordo, N. M. 88314

2,260 ACRES, 18 PONDS, 30-acre private lake, 3-BR home, mobile home, & excellent hunting lodge. 1,280 Acres of leased land could go with purchase. Will run 350 mother cows. Lots of wild turkey and excellent deer hunting. 45" Annual rainfall. Owner financing available.
BARLOW REAL ESTATE
Hartshorne, Okla., 918/297-3646

44 ACRES — ROUGH, VIRGIN timber, rocks, scenic view of Lake Whitney. Several hundred feet of deep water. Well located — Secluded retreat for 1 - 50 home sites for family - friends. $145,000.00 — Terms - Cash. J. L. HARDIN, Brady, TX., 915/597-7454, Anytime.

900+ ACRES - SE OKLAHOMA. Half can be double cropped. Only $425 per acre: Owner financed! Bob Eckels, ROCKING EZ REAL ESTATE, 501/253-9528.

• FOR LEASE

RANCH FOR LEASE
Immediate possession of 3,000 acres with 11 separate fenced pastures, each with water. Knee deep with fescue and clovers now - with bermuda, dallis, and blue stem to follow. Metal corrals. One-story five-room with bath and air conditioned ranch house. Located in blackland section of Southwest Arkansas. Call for particulars.
501/777-4691
FOSTER REALTY CO., INC.
512 East Third - P.O. Box 278
Hope, Arkansas 71801

• LEASE WANTED

WANT TO LEASE
Immediate need for 2,000 to 10,000 acres of pastureland in Central, South or East Texas. Minimum 2-year lease. Prefer improvements - Top dollar paid.
GUADALUPE CATTLE CO.
512/736-6534

• EMPLOYMENT

WACO, TEXAS AREA — Must A.I. work cattle, small grain farming & general ranch work.
817/666-7020

• EMPLOYMENT

Are you looking for a new future?

We would like to train you in livestock nutrition and ration balancing. You also sell RALCO premixes, minerals and vitamins. We specialize in horse, swine, dairy and cow/calf nutrition work. Full or part time dealerships available. Call —
NOR-TEX NUTRITIONAL SERVICES
Rob Phillips—817/481-4641

JOB INFORMATION: Dallas, Houston, Overseas, Alaska, $20,000 to $50,000 possible. 602/998-0426, Dept. 0643. Phone Call Refundable.

EXPERIENCED WORKING ranch help for Ft. Worth area — Small registered cattle operation. Self-starter. References required. 817/444-5262.

• EMPLOYMENT WANTED

FAMILY MAN desires position as working foreman or asst. foreman. A.I. Tech., experience in feeding & grooming show cattle. Dallas-Ft. Worth area preferred. Salary negotiable. 214/221-7443.

EXPERIENCED HERDSMAN, married, 23 years old, seeking permanent position on Reg. or Comm. operation. Certified A.I. & Palpation; tractor & dozer experience. Call KENT GRAVES after 8 P.M. at 817/635-2602.

WORKING FOREMAN — Past experience on big ranches - Cow/calf, yearling, horses, welding, & haying. Foreman last 8½ years on small ranch. 817/487-2348 after 6 P.M.

INDIVIDUAL would like to occupy home and land for absentee owner. Rent and utilities paid in return for surveillance of property and preservation of the home. Also, willing to care for livestock. No place too remote. Honest, dependable & capable. Texas or New Mexico area. Contact: P. O. Box 216, Springtown, Tx. 76082.

ARE YOU LOOKING FOR A manager, asst. manager, or herdsman? I am looking for a working ranch, have experience in ranch mgt. with Comm. & Reg. cattle, or will consider stocker operation. Exp. in haying, small grain, A.I., feeding & grooming cattle. Also, exp. in brush control & pasture improvements. P. O. BOX 9123, College Station, TX 77840.

ON S. S., 63, HONEST, Dependable, non-drinker, non-smoker, seeks light duty ranch job, E. Texas. Need good house, utils., garden, beef, etc., plus $600 mo. D. M. CHAMBERS, 315 Beautycrest Dr., Dallas, Tx 75217; 214/398-5452.

36-YEAR OLD FAMILY MAN Reg. & Comm. experience; A.I. & Palpation, haying, & all farm equipment experience. Prefer working foreman position. 817/444-3571.

RANCH MANAGER, 33-yr. old family man seeks permanent employment with cow/calf opr. Over 20 yrs. exp. from A.I. to buying operation. TCU Ranch Mgt. Graduate. Prefer absentee owner. Dependable and self-starter. 214/434-2186, evenings.

32-YEAR OLD MAN with lifetime experience in ranching, good horse trainer, roping & cutting. Heavy exp. with cow/calf & yrlgs. Practical vet. Longtime cowboy exp. with management capabilities. Anywhere in USA. 817/476-6097.

• AUCTION SCHOOLS

YOU TOO can be an auctioneer. Write for free booklet. WESTERN COLLEGE OF AUCTIONEERING, Box 31116, Billings, Mont. 59104.

Call 817/837-5147
To Place A Classified Ad

• AUCTION SCHOOL

FT. SMITH AUCTION SCHOOL, Ft. Smith, Ark. 72901. Resident and home study. Veteran approved.

Role of Women in Farmers Bigger Than Is Supposed

There are probably a lot more women farmers than we thought there were *and even when the official numbers are* in, they're probably somewhat understated, according to a USDA Economic Research Report issued this week.

Fact is, there are 128,000 of them -- 5 pct. of the nation's nearly 2.5 million farms operating during the last farm census.

But even this figure somewhat understates the number of female farmers, because most farm wives do some farmwork and many share responsibility of running the farm with their husbands. But for census purposes, only one operator per farm may be designated.

A breakdown shows that women farmers tend to be older, operate smaller farms than men. They also tend to be in the southern states and more than half operate livestock (beef cattle, hogs, sheep) or cash grain farms, according to the report.

In terms of size, women operate smaller farms than men. Their farms average 285 acres (vs. 423 acres for men). Fact is, 39 pct. of their farms are less than 50 acres (only 8 pct. are more than 500 acres).

They also tend to be older. More than 60 pct. are 55 years of age or older, ⅓ of them are 65 years or older (compared to 1/6 of the men). The age difference, the report notes, is largely due to the relatively high number of widowed female farmers, many of whom were not designated as farm operators until their husbands died.

More than 70 pct. of the women operators reported gross sales of farm products of under $10,000 -- 38 pct. of them had gross sales of farm products of less than $2,500 in 1978, the year the census was taken.

But more than 22,000 had gross sales of farm products of more than $20,000 -- more than 1,000 had gross sales of over $100,000.

More than half of the farms operated by women -- 68,470 of the 128,170 were located in the 10 Southern states. Texas had the most (11,845), followed by Kentucky (7,760) and Tennessee (6,585). But California was next with 6,204. The percentage of women operators of all farms ranged from a low of 2 pct. (in Minnesota) to 10 pct. (in Florida) and 13.4 pct. (in Hawaii).

The report shows that 45 pct. of the farms operated by women were livestock farms, another 14 pct. were cash grain farms. Only 4 pct. of the women farmers operated dairy farms, only 3½ pct. were poultry farmers.

While they fell behind the men in most categories, they were way out front in full ownership of their farms. Seventy-nine pct. of the women farmers maintained full ownership (vs. 57½ pct. for the men) and only 8 pct. were tenants (vs. 13 pct. for men). (Women Farmers in America, ERS-679).

-0-

Meat Scientists To Meet in Virginia

About 300 meat and animal scientists from throughout the U.S. and several foreign countries are making plans to participate in the 35th Annual Reciprocal Meat Conference, which will be held at the Virginia Polytechnic Institute and State University in Blacksburg, Va. The conference, sponsored annually by the American Meat Science Association (AMSA) in cooperation with the National Live Stock and Meat Board, brings meat scientists together to discuss and exchange information concerning meat research and education.

According to Conference Chairman Glenn R. Schmidt of Colorado State Univ., issues that will be discussed should be of interest to academic and industry meat scientists. Some of the topics on the agenda are dry curing of meats, basic growth of meat animals, safety of irradiated meat, and the role of meat in human nutrition. Schmidt said the conference will also include a special session on the impact of meat inspection on both the industry and consumers, and fresh meats and microbiology including the effects of microwave cooking on meat. The annual business meeting of the AMSA also will be held at the conference, as will the Meat Recognition Awards Banquet.

For more information on the conference, contact Robert F. Kelly, Dept. of Food Science and Technology, VPI&SU, Blacksburg, Va. 24061; 703/961-6876.

-0-

KSU Entomologist Looks At Insect Coloring

Manhattan, Kan. — Nearly everyone admires pretty insects, but Kansas State University entomologist Elizinga, says the brilliant coloring is often far from what it looks.

There are two major types of coloration in insects which serve different purposes, Elzinga said. The first is concealing coloration.

"These insects are close in color to their backgrounds," he said. "They can remain unnoticed by predators by looking like a twig, thorn, or bark. These insects are usually active and feed at night. Their color is not apparent."

The second type of coloration is aposematic (for warning). This brilliant color, such as red or orange, usually appears in insects that are bad tasting, poisonous, or dangerous to predators.

The bright colorings may also help insects in finding mates, Elzinga said. They may also help protect a population of the bad-tasting, dangerous insects since predators easily remember those insects from their bad experience of attempting to eat them.

-0-

Abilene Monday

Abilene, Texas, May 3 (FSN) — Receipts 1,150. Slaughter cows steady; bulls 1.00 lower. Slaughter steers and bulls steady. Feeder steers firm. Cow calf pairs and replacement cows steady. Slaughter cows: Utility 36.00-48.50 cutter 1-2 32.00-40.00; canner 28.00-34.00; low yield grade 1-2 1150-1350 lb. 44.00-54.00. Feeder steers and stabiliers: medium frame 1: 300-400 lb. 76.00-82.00; 300-400 lbs 64.00-76.00; 400-500 lbs 64.00-70.00; 500-600 lbs 60.00-68.00; 600-700 lbs 55.00-65.00. Large frame 1: 300-400 lbs 64.00-76.00; 400-500 lbs 63.00-70.00; 500-600 lbs 60.00-67.50; 600-700 lbs 55.00-65.00. Medium frame 2: 300-400 lbs 55.00-65.00; 400-500 lbs 55.00-63.00; 500-600 lbs 55.00-60.00; 600-700 lbs 55.00-58.00. Large frame 1: 300-400 lbs 55.00-65.00; 400-500 lbs 55.00-63.00; 500-600 lbs 55.00-60.00; 600-700 lbs 55.00-58.00. Young to middle-aged medium 1-2 cows with small calves at foot 410.00-535.00 per pair. Young to middle-aged medium and large frame 1 pregnancy tested 675-1000 lb. replacement cows, 40.00-47.00. Per head aged to aged cows 34.00-40.00.

-0-

Fort Smith Monday

Fort Smith, Ark., May 3 (FSN) — Receipts 1,800. Feeder cattle steady. Slaughter cows weak. Slaughter steers and bulls steady. Feeder steers: Medium frame 1, 300-400 lb. 67.00-72.50. Fleshy 74.00. 400-500 lb. 64.00-72.00. Large frame 1, 300-400 lb. 63.00-70.00. 400-500 lb. 61.00-67.00. Bulls: Medium frame 1, 300-400 lb. 63.00-68.50. 400-500 lb. 62.00-66.50. Heifers: Medium frame 1, 300-400 lb. 55.00-60.50. Fleshy 310 lb. 63.00. 400-500 lb. 54.00-60.00. Yearling steers: Medium frame 1, 500 lb. 62.00-67.00. 600-700 lb. 60.00-65.00. 700-900 lb. 60.00-62.00. Medium frame 1, 500-700 lb. 57.00. Cow feeders: Medium frame 1, 3 year old 650-800 lb. Heifer pairs 52.00. Replacements: Medium frame 1, 3-5 year old 750-1000 lb. 38.00-48.00. Aged cows 30.00-40.00. Cow-calf pairs: Medium frame 1, 3-6 yrs. 700-900 lb. 100-230 lb. 475.00-550.00. Slaughter cows: Breaking utility 2-3, 36.00-44.00. Boning utility 1-3, 37.50-46.00. Cutter dressing 42.00-48.00; Cutter 1-2, 34.00-38.50. Few canner 1-2 and low yield cutter 31.00-35.00. Bulls: Yield grade 1 1000-1850 lb. 46.00-51.00.

Advertiser's Directory

Name	Page No.
Abilene Metal Bldg.	17A
American Beefalo	14B
American Red Brangus	28A
Best of All Breeds	10B
Best of the West	15B
Big V	7A
Perry Bolin	28A
Gerald Bowle	13B
John Brandon	13B
Bruce Brooks	13B
Browder Distr.	6B
Burch Simmental	13B
COBA	16B
CW Cattle Co.	21A
Cattlemen's Commission Co.	7A
Central States Beefmaster	2B
Clarke Ranches	26A
Cleto Creek Ranch	13A
Custom Metal	2A
D & B Brangus	6B
Dame & Sons	13B
DeSoto Cattlemens	27A
Doane Book Ad	23B
Donnell Ag Products	7A
Douthitt Hereford	27A
Duck Bros.	18A
Dudley Bros.	26A
Dunn Beefmaster	4B
Eastern Oklahoma Simmental	23A
East Texas Brahman	18B
Weldon Edwards	26A
El Collins	17A
Ellis-Vantrease	22A
Farris Quarter Horse	9B
Female-A-Rama	12B
Fred Ferrell	18B
Fort Worth Stockyards	2A
Glaebel Brangus	3A
Gilfoil Herefords	26A
Gilbert Metal	2B
Grand Cane	27A
Guerra-Westfall	14-15A
Harkness Hayporter	13A
Billy Harry	21A
Hensons Ranch Supply	5A
W. T. Hix Beefmaster	1B
Holliman Ranch	8B
Hub of Texas Angus	5A
Jackson Bros. & Son	26A
Jeeris-Swain-Tucker Beefmaster	4B
Jeffrion Farm Equipment	11A
KMP Pump	7B
Kerr and Friends	16B
Knox Ranches	26A
Kuykendall Beefmaster	2B
Last Perch, Inc.	15A
LeMejor Beefmaster	14B
Leonards Simmental	19A
Linn Post and Pipe	7A
B. L. Littleton	11A
Livestock Library	17B
Livestock Typesetters	16B
Livestock Underwriters	13B
Lone Star Hereford	26A
Louisiana Limousin	8B
Lyon Devon Ranch	15B
McKellar Ranch	4A
Mac Industries	23B
Maine-Anjou Co-op	7B
C. J. Martin	12B
Mid-Coast Santa Gertrudis	16A
Joe Mitcham	13B
Mo-Re Shorthorn	10B
Moon Lake	21A
Moreland Beefmaster	2B
National Beefmaster	10B
Nor-Tex Maine-Anjou	13B
North Texas Limousin Classic	28A
Oklahoma Brahman	12A
Oklahoma Polled Hereford	12B
Oklahoma Maine-Anjou	8B
Howard Paine	27A
Palo Pinto Simmental	8A
R & R Beefmaster	8B
Rancho Verde	9A
River Oaks Hereford	25A
Rob Bilt	19A
Royal B Brahman	14B
SGBI	14B
SAL Brahmans	5B
Senesa Ranch	23A
Shelton Ranches	18A
Sherrard Herefords	27A
Sherrard Motors	7B
Simkrah Co-op	6B
Eddie Sims	12B
SP Beefmaster	4B
Skibo-Rawhide Trail	6A
Smith Sales Service	14B
South Texas Breeding Service	14B
Southwest Auction	13B
Southwest Cattle Co. F-1	24A
Southwest Reference	1A-7B
Spot Influence Sale	1B
Subscription Ad	14A
Super Spring Chianina	11B
Texas-American Shorthorn	9A
Texas Blonde d' Aquitaine	11B
Texas Devon	14B
Texas Hereford	25A
Texas Nutrition	11B
Texas Simmental	23A
38 Ranch	20A
Wayne Thornton	13B
Tom and Wanta	15B
Triller and Hitch	19A
Tri-Star Santa Gertrudis	17A
Dub Venable	13B
Valle Verde	26A
Virden	13B
Waxahachie Livestock Comm. Co.	2A
O. L. Williams	27A
Wolf's Machinery	9A

R. A. Brown Ranch Simmental-Simbrah Sale Set May 7

Throckmorton, Texas — The R. A. Brown Ranch has set the Annual Simmental and Simbrah Production Sale for Friday, May 7, 1982. Sale time is 12:00 noon at the ranch located 4 miles west of Throckmorton, Texas on U. S. Hwy. 380.

Selling will be 200 lots with "Something For Everyone." The offering includes purebred and ¾ bred cows and pairs, as well as bred and open heifers. Also selling will be halfblood Brahman Simbrah cows and heifers bred to have purebred Simbrah calves.

This certified free-herd features the following reference sires: Galant, Uell, Signal, Copper King, Superstar, Zazou, C & B Western, Siegfried, and Ignaz. Brahman reference sires are 889 and Bozo.

For information contact Rob Brown, R. A. Brown Ranch, Box 789, Throckmorton, Texas, 76083. 817/849-4791 or 817/849-5451.

-0-

Topside Cattle Intl. To Disperse 1,000 Chianina May 22, Platte City

Platte City, Mo. — Topside Cattle International will completely disperse its Chianina cattle in the "largest Chianina sale ever held" on Saturday, May 22, 1982, beginning at 10:30 a.m., at the North American Auction Center 10 minutes from the Kansas City International Airport.

Selling will be nearly 1,000 head as 628 lots. Included will be 59 bulls and 569 females plus calves. They include fullbloods, purebreds, and percentages, many of which are black and many polled.

This sale will feature one of the greatest selections of Black Chianina cattle ever offered.

For catalogs or information, contact Topside Cattle International, P. O. Box 12468, North Kansas City, Missouri 64116, or call William P. Westfall or Mark O'Dell, sales, 816/421-7262 at the office; or 800/821-7876 toll-free; or Lawrence Hendrickson, 816/635-4703; or North American Auction Co., P. O. Box 1148, Platte City, Missouri 64079, phone 816/431-2100; or Curt Rodgers, 816/431-5708; or Bud Sloan, 816/588-2104.

-0-

Mid-Texas Angus Female Sale June 5

Fort Worth — The Mid-Texas Angus Association's Select Female Sale will be held Saturday, June 5, 1982, beginning at 12:30 p.m., in Barn 6 at the Stock Show Grounds in Fort Worth.

Sale Chairman Gary Underwood of Decatur has announced that 50 female lots and several show prospects will sell.

Lunch will be available.

For further information, contact: Gary Underwood, Route 4, Box 23, Decatur, Texas 76234, phone 817/627-5501.

The sale will be managed by the Texas Angus Association, 230 North Jedbine, Fort Worth, Texas 76111.

Feeders Steady, Weak At Amarillo Monday

Amarillo, May 3, (F-S) — Receipts 6,950, on hand for Tuesday 5,000. Trading fairly active under fairly good demand. Feeder steers and heifers weak. Not enough cows or bulls sold for a price trend. Quality not as attractive as last week's showing with increased showing of mixed medium frame No. 1-2. Many lots carrying excess fill. Bulk of the receipts 600-900 lb. Feeder steers and 500-700 lb. heifers. Feeder steers: Medium frame No. 1: Small lot 425 lb. *73.50; 400-500 lb. 68.00-70.00; 500-600* lb. 63.50-67.50; 600-700 lb. 62.75-64.75; 700-800 lb. 63.50-64.50; 800-925 lb. 63.00-64.00. Medium frame mixed No. 1-2: 200-300 lb. 70.50-71.50; 300-400 lb. 66.25-72.50; 400-500 lb. 62.00-66.00; 500-700 lb. 61.00-64.50; 700-900 lb. 61.00-63.75. Feeder & Cutting bulls: Medium frame No. 1-2: 300-500 lb. 65.50-70.50; 500-700 lb. 57.25-59.25; 700-800 lb. 56.00-57.50. Holsteins: Large frame No. 2: Couple lots 400-500 lb. 59.25; 800-1100 lb. 51.00-52.50. Feeder heifers: Medium frame No. 1: Lot 440 lb. 59.50; 500-600 lb. 56.50-58.00; 600-700 lb. 57.00-58.50; 700-900 lb. 56.75-59.50. Medium frame mixed No. 1-2: 300-400 lb. 58.50-59.50; 400-500 lb. 52.00-57.75; 500-600 lb. 51.75-55.50; 600-700 lb. 53.75-59.50. Stocker & Feeder cows: Medium frame No. 1: Lot young cows 49.25; Lot middle aged cows 46.75. Pairs: Medium frame No. 1-2: Middle aged cows with calves at side 493.00 per pair. Slaughter bulls: YG 1-2 1700-1750 lb. 49.00-50.00.

Grand Cane, La. Feeder Cattle Sale Set for Noon, May 25

Grand Cane, La. — Stockholders of the *Grand Cane Livestock Auction*, Inc., have announced that their producers' spring feeder cattle sale will be held at noon, Tuesday, May 25, 1982, according to Delbert Estess, sale chairman.

This sale is open to all cattlemen. The cattle will be grouped by a Louisiana State University specialist.

Estess indicates about 1,000 cattle are expected for this sale. Most of the cattle have been winter grazed and will probably weigh about 700 pounds or more.

For more information, contact Estess at phone 318/986-0677; or the sale barn manager, Bill Lyles at phone 318/859-8377.

Grand Cane is on Highway 171 south of Shreveport.

THE WEEKLY LIVESTOCK REPORTER
CLASSIFIED ADS
SELL FARMS

MAC INDUSTRIES, INC.

SQUEEZE CHUTE

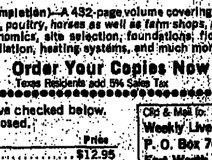

Both sides squeeze inward and pivot forward. Opens to full 27" and squeezes to 8" inside. Automatically adjusts to large or small animals, vertical sides. Operates from right or left side. Removable side boards. No extending levers and many more advanced features!

- Pearson Squeeze Chute
- Balemuvr
- Maples Mist Fogger
- Paul Scales
- Sure-Weigh Scales
- MAC Calf Table
- Ritchie Automatic Waterers
- PortaScale

MAC INDUSTRIES, INC.
522 Ovilla Rd. RM 654
Waxahachie, Texas 75165
Phone 214/937-6333

NAME ____
ADDRESS ____
CITY ____ STATE ____
ZIP ____ PHONE ____
I am interested in:
( ) Balemuvr ( ) Squeeze Chute
( ) Scale ( ) Calf Table
( ) Mist-Fogger ( ) Ritchie Waterer
( ) PortaScale

Profitable Books You Should Have

Tax Guide for Farmers—A detailed 350-page book which includes all 1981 tax law changes affecting the farm operation. Designed to help minimize your tax bill, it contains nine big chapters packed with tax-saving methods and suggestions strictly for farmers. Covers tax management as a financial tool; managing farm income and expenses; land and depreciable property; tax reporting and returns; social security taxes; tax aspects of farm business organization; plus additional tax-saving principles and strategies. Price $12.95

Facts & Figures for Farmers—A complete reference handbook with all the facts, calculations, math, tables, and charts you need in the everyday operation of your farm. Full of facts to help calculate inputs, measure land, figure silo capacities, balance rations, calibrate sprayers, analyze budgets, estimate space needs, machinery operating costs . . . to name a few. 348 pages. Thirty chapters on livestock, crops, buildings, equipment, accounting, and much more. Price $9.95

Futures Handbook for Farmers—An 80-page guide covering how the futures market works and how to interpret technical price moves that can help your marketing program even if you never use futures for hedging. Discusses cash/futures relationships; illustrated use of chart formation; details how volume and open interest can help you diagnose market conditions; and helps you spot support and resistance areas that may signal price turnarounds; plus more. Price $3.95

Brass Tacks of Animal Health—A 464 page, hardcover volume no livestock owner should be without. It's packed with answers to the "nuts and bolts" health problems you encounter daily in your operation. Detailed, well-illustrated coverage of disease conditions, signs, causes, prevention, transmission, and treatment. Also covers handling and restraint, reproduction and birth difficulties, nutrition. Complete sections on beef and dairy cattle, hogs, and horses. A real A to Z book on how to keep your animals functioning at top efficiency. Price $19.95

Field and Equipment Record Book—A very popular 160-page system for keeping those non-financial records so important to your success. It helps you organize and detail your production plans for the year, keep facts on key cropping practices, and analyze the results you obtain. Provides section for plotting your farm layout and keeping up to six years of cropping information on up to 26 fields. Also includes areas for recording vital facts on your machinery, equipment, buildings, and tools. Price $10.25

Buying and Selling Farmland—An excellent book on the intricacies connected with the purchase or sale of farm real estate. Its 320 pages cover how to find and buy land with the greatest profit potential; how to determine a fair market value for your land; how to net the most when you sell; how to decide whether to add more land to your operation; how to avoid pitfalls in land transactions. Also includes answers to 130 most asked questions on farmland purchase or sale. Complete, easy to understand. Price $10.95

Farm Management Guide—Contains 336 pages packed with valuable production, management, and marketing information you can put right to work in your operation. Thirteen big chapters provide detailed facts on acquiring a farm; planning and financing; taxes and insurance; soils and crop production; livestock production; buildings, equipment, and machinery; marketing. A complete farm reference. Price $9.95

Farm Buildings (from planning to completion)—A 432-page volume covering every aspect of planning and erecting farm buildings for swine, beef, dairy, poultry, horses as well as farm shops, machinery and crop storage facilities. Contains chapters on building economics, site selection, foundations, floors, walls, roofing, electrical wiring, plumbing, painting, insulation, ventilation, heating systems, and much more. Price $19.95

Order Your Copies Now
Texas Residents add 5% Sales Tax

Please send me the book(s) I've checked below. Payment is enclosed.

Title	Price
☐ Tax Guide for Farmers	$12.95
☐ Facts & Figures for Farmers	$ 9.95
☐ Futures Handbook for Farmers	$ 3.95
☐ Brass Tacks of Animal Health	$19.95
☐ Field and Equipment Record Book	$10.25
☐ Buying and Selling Farmland	$10.95
☐ Farm Management Guide	$ 9.95
☐ Farm Buildings	$19.95
Texas Residents add 5% Sales Tax	
Total	$

Clip & Mail to:
Weekly Livestock Reporter
P. O. Box 7655
Fort Worth, Texas 76111-0655b

NAME ____
ADDRESS ____
CITY ____
STATE ____ ZIP ____
NOTE: Payment MUST accompany order. Complete satisfaction guaranteed or your money back. (Please allow 4 to 6 weeks for delivery.)